1963

HUDSON

True Blue

Joel,
this Have been this summer and be easy on the girls
Sandy

Well done work to hard on the paper in this summer and take it easy
Bob

Be good this summer and have fun. Good luck next year.
Malen

Joel_
Work hard on your route and you'll get ahead. I'll leave it up to you!
Dick

Joe!,
I hope gym class kills you next year.
It will feel funny next year without being in the good old gym. Best of R[illegible]
Gary,

The End.
Dave Coley

Take it eazy in Gymn class next year! "I know you will"
Clarence Severson

Joel
Don't work too hard this summer.
Have fun; enjoy it while you have chance and put your nose to the grindstone again next fall
Denny Paulson

"Joel"
Don't work to hard this summer
Have a good vacation
Rick P[illegible]

"Joel"
Don't work to hard and have lots of fun.
Best of luck to a swell kid.
Fritz P.

You're one of the nicest guys I know, Joel. Good luck in the rest of high school, and have fun this summer.

Lindy

These paper boys, lord! Middle of the road non-offensive yellow speeder. Great scot what is it! Be good. Thanks for everything

Joel, Best luck always to a real swell guy. You keep going like this and you'll have a hard time keeping the girls away!

Dan K.

Joel don't get into to much trouble and be a good kid

Dan

Abner has been here (you chicken)

David Kelly

Joel, Maybe we'll have another study hall together next year. Since there won't be any more Freshman I'll probably get to know you better

Mark

Joel

Don't pick on your sisters too much this summer

Tony

Listen kid! Do you want a fight?

I don't. -

Pat

Go, Go, Joe. - "Moe"

Maurice Dunn

Chase a monkey up a tree — Pull his tail and think of me! Good luck, Joe.

Twink

ALLEN COUNTY PUBLIC LIBRARY
3 1833 07494 4619

Joel
Be good
this summer
and any time
you need some
perfume come
an see me.
Pat

Joe,
how is our star
basketball player
going these days.
Good luck next year.
Randy

Joel
Good luck in B.B.
next year - Keep up
the good spirit.
Curly

Joel,
Have fun this
summer and be
sure to go to
some movies.
Jeff

To my favorite
Freshman
Mom

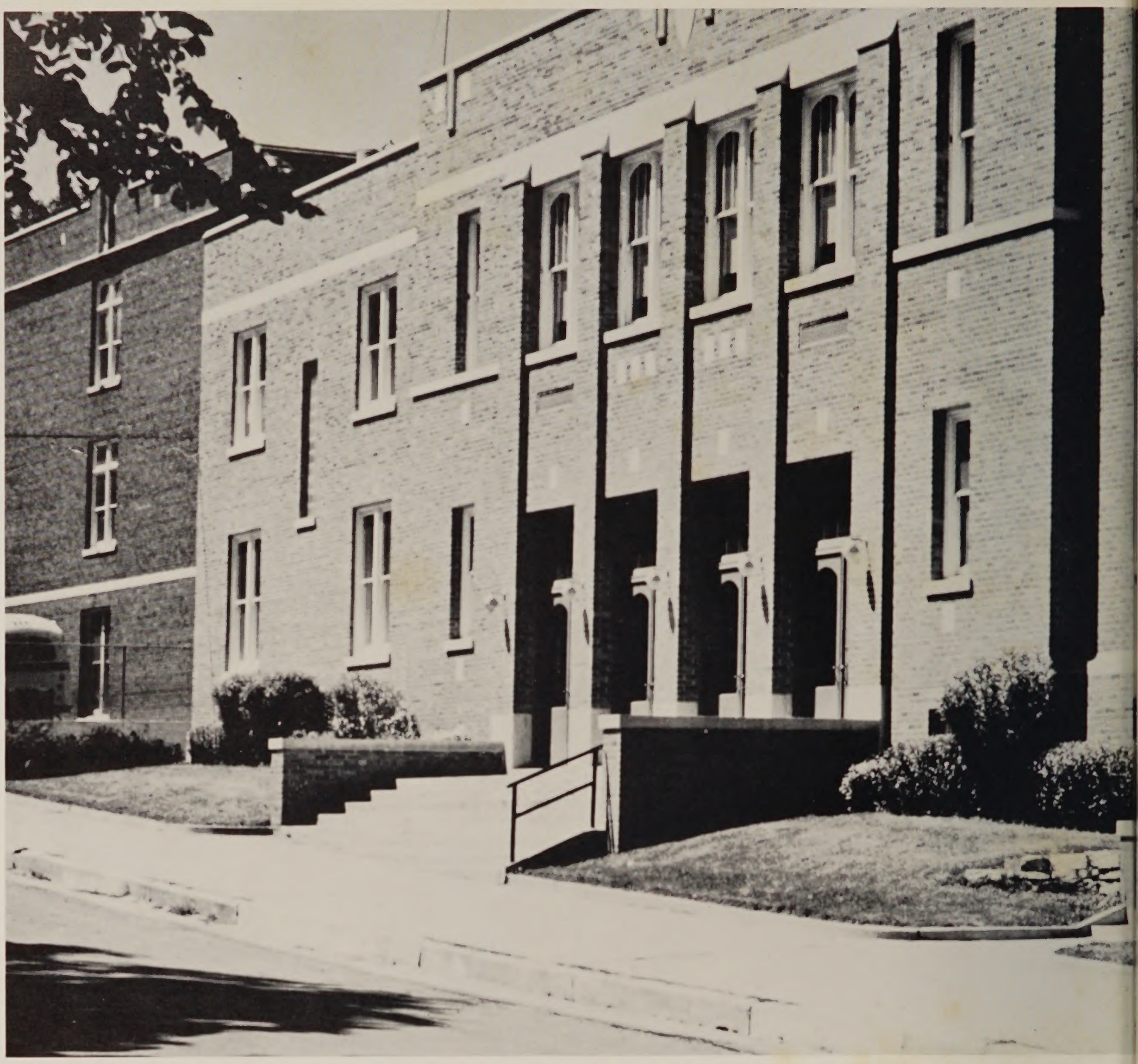

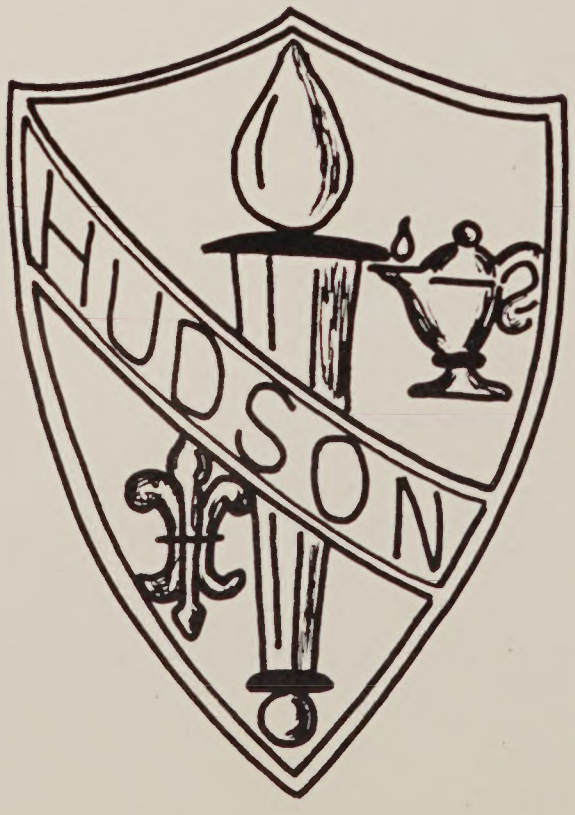

My sword is Strength, my spear is Song;
With these upon a stubborn field
I challenge Falsehood, Fear, and Wrong;
But Laughter is my shield.

— Arthur Guiterman

True Blue '63

Hudson High School
Hudson, Wisconsin

Editors
Anna Lee Lomnes
Lynn Spalding

Business Managers
Madelyn Bunce
Bonita Gilbert

Assistant Editors
Juliette Kirchoff
Jennifer Starr

Assistant Managers
Karen Fyksen
Marshall Simpson

Adviser
Mrs. Elizabeth Gilbertson

Dedication

For his willingness to help others, for his guidance as a class adviser, for his patience and diligence in coaching baseball, "B" squad football, and junior high basketball, and for his loyalty to Hudson High School, we, the TRUE BLUE staff of 1963, affectionately dedicate this book to MR. FLORIAN CASSUTT.

The Board of Education

Second Row: Norman Gilbert, Dr. P. A. Tweet, David Kelly. *First Row:* Superintendent E. P. Rock, James Ostby, Byron Spalding.

Five citizens of Hudson make up the Board of Education of the Hudson Community Schools. Its duties include laying out and adopting a budget, hiring faculty members, and establishing policies of the school.

On behalf of the student body, we wish to express our thanks for their enthusiasm and hard work to Norman Gilbert, president; Dr. P. A. Tweet, treasurer; Byron Spalding, clerk; David Kelly and James Ostby, directors.

Mr. Rock

Greetings:

This will constitute my fortieth message to the youth of our high school. Each succeeding year has witnessed growth in numbers, a speeding up of scientific, economic, and political developments. In other words, life becomes a little more complicated and intensive each year. Our application to learning must necessarily become greater and must change to meet new developments and conditions. We must know more today and condition ourselves better to live in a more complicated society.

The great thinkers and philosophers of the past and present have always given us a basis for successful living in any society. If we would but acquaint ourselves with and live their advice, we should find life easier to live successfully.

"In vain we call old notions fudge,
And bend our conscience to our dealing;
The ten commandments will not budge,
And stealing will continue stealing."
— LOWELL

"There is a destiny that makes us brothers:
None goes his way alone:
All that we send into the lives of others
Comes back into our own."
AUTHOR UNKNOWN.

Edward P. Rock

Mr. Heiting

Since education is a lifelong process, the best our school can do for you is to help bring you some of the conceptions of how much there is to know, and, in fact, how little any one of us does know. The role of the school becomes increasingly one of equipping every student with the skills, resources, and understanding which will enable him to investigate a field and continue to educate himself. Thus, if we have been successful in keeping you humble enough to recognize your limitations, and at the same time quickened within you an unquenchable desire to push on in your search for truth, we then feel we have helped you on the journey in this lifelong process.

Do not leave high school feeling that you are now an educated person. The future will bring this out. I trust you will leave with a more passionate desire to pursue knowledge and be better equipped to do so.

W. G. Heiting

Faculty

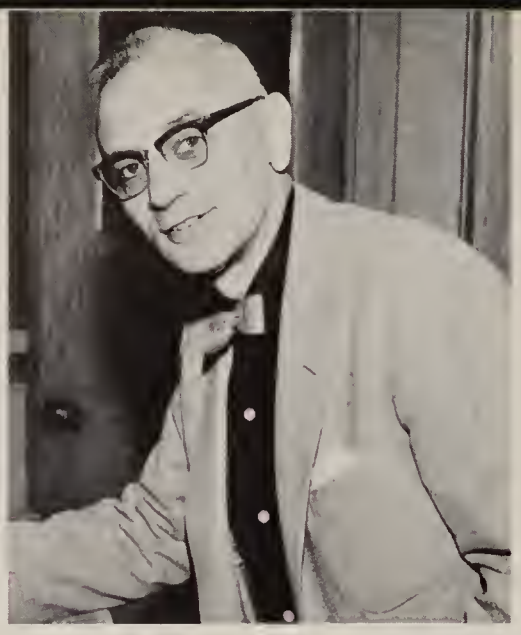

Mr. Wichmann
St. Olaf College; University of Minnesota
Biology, German

Miss Hughes
Carleton College; University of Minnesota
Mathematics, Latin

Mr. Eisele
Wisconsin State College, River Falls
Chemistry, Physics

Mr. Brooke
Wisconsin State College, River Falls
Algebra

Mr. Johnson
Wisconsin State College, River Falls and Superior
General Science, Driver Education

Mr. Vanasse
Wisconsin State College, River Falls
Geometry, General Math, General Science

Mr. Carlson
Wisconsin State College, River Falls
Agriculture, Biology

Miss Sparks
Gustavus Adolphus College
Art

Mrs. Gilbertson
Wisconsin State College, Eau Claire; University of Minnesota
English

Mrs. Sullivan
Wisconsin State College, Eau Claire; University of Minnesota
English, Speech

Mrs. Rolle
Macalester College; University of Minnesota
English

Mrs. Vedders
St. Cloud State College
English

Mr. Dunaski
St. Thomas College; Wisconsin State College, River Falls
English, Commercial

Mr. Fegely
St. Cloud State College; Wisconsin State College, River Falls
Commercial

Miss Lee
University of Wisconsin; Wisconsin State College, River Falls
Chairman of the Social Committee

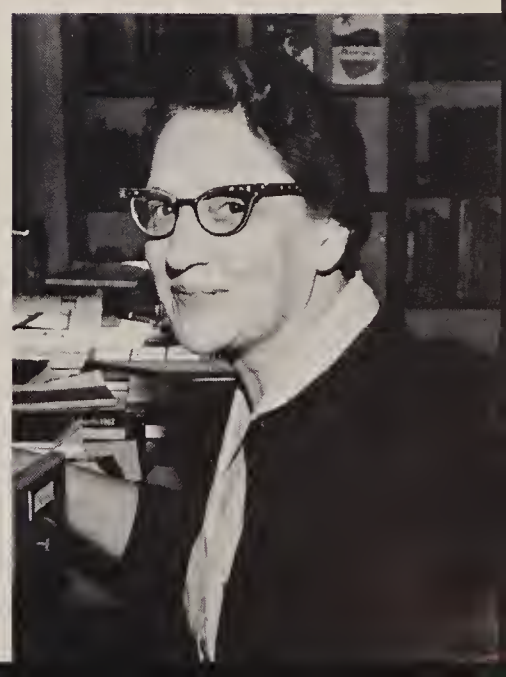

Mrs. Hagestad
Wisconsin State College, River Falls; University of Minnesota
Librarian

Faculty

Miss Gilbert
Wisconsin State College, River Falls; Universtiy of Minnesota
Departmental

Mr. Scott
Beloit College, Beloit, Wisconsin
Departmental

Mr. Lillevold
Wisconsin State College, Eau Claire; Harvard University
Departmental

Mr. Wilhelmson
Wisconsin State College, River Falls
Departmental

Mr. Kadidlo
St. Cloud State College; University of Minnesota
Physical Education

Mr. Fouks
Wisconsin State College, River Falls; University of Minnesota
Coach

Mrs. Krattley
Wisconsin State College, River Falls
Physical Education

Mrs. Okonek
Wisconsin State College, LaCrosse
Physical Education

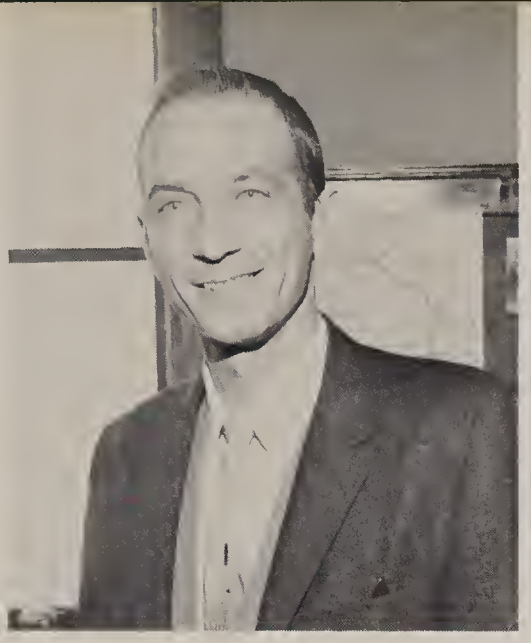

Mr. Schumacher
Luther College; University of Minnesota
Civics

Mr. Cassutt
Upper Iowa University; University of Minnesota
U. S. History, Social Problems

Mr. Hutchison
Wisconsin State College, Superior; University of Hawaii
World History, Geography

Miss Carriar
Wisconsin State College, Superior
German
U. S. History

Miss Dorwin
St. Olaf College; University of Minnesota
Vocal Music,
Driver Education

Mr. McMillan
Carleton College; McPhail School of Music
Instrumental Music

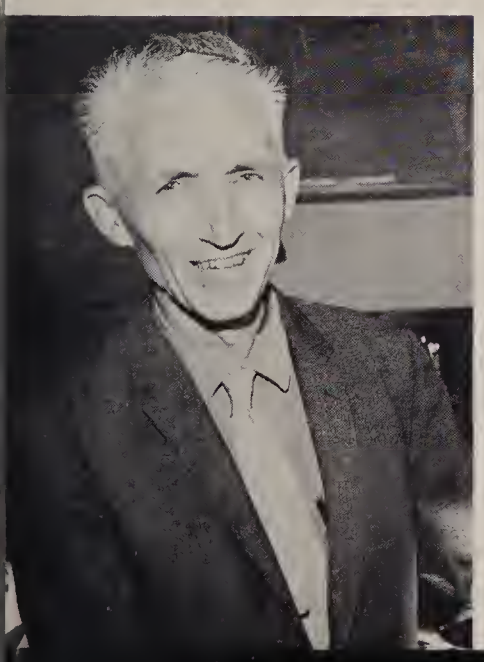

Mr. Weitkamp
Midland College; Stout State College, Menomonie
Industrial Arts

Miss Urbanz
Stout State College, Menomonie, Wisconsin
Home Economics

School Help

Mrs. Hoyer
Secretary to Mr. Rock

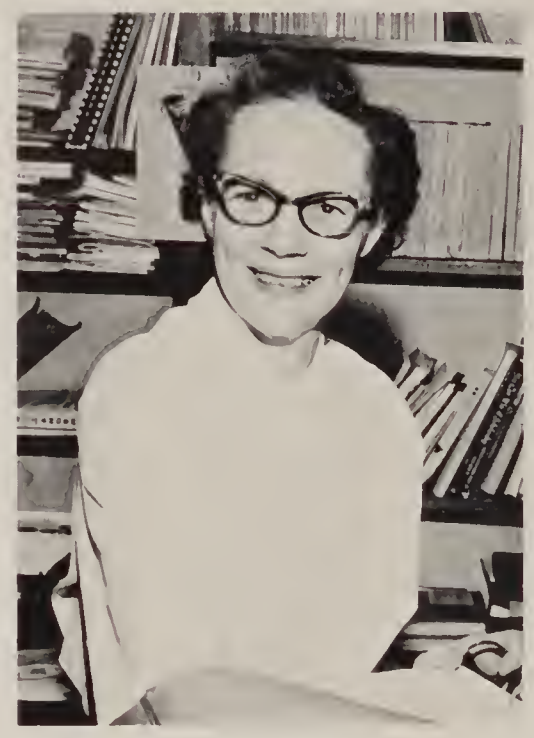

Mrs. Kaiser
Secretary to Mr. Heiting

Mrs. Jensch
Secretary to Mr. Rock

Mrs. Hope
School Nurse

Our hard working custodians, Mr. Olson, Mr. Lee, Mr. Peterson

Mrs. Wicklander, Mrs. Jane Gilbertson, Mrs. Norris, Mrs. Schenach

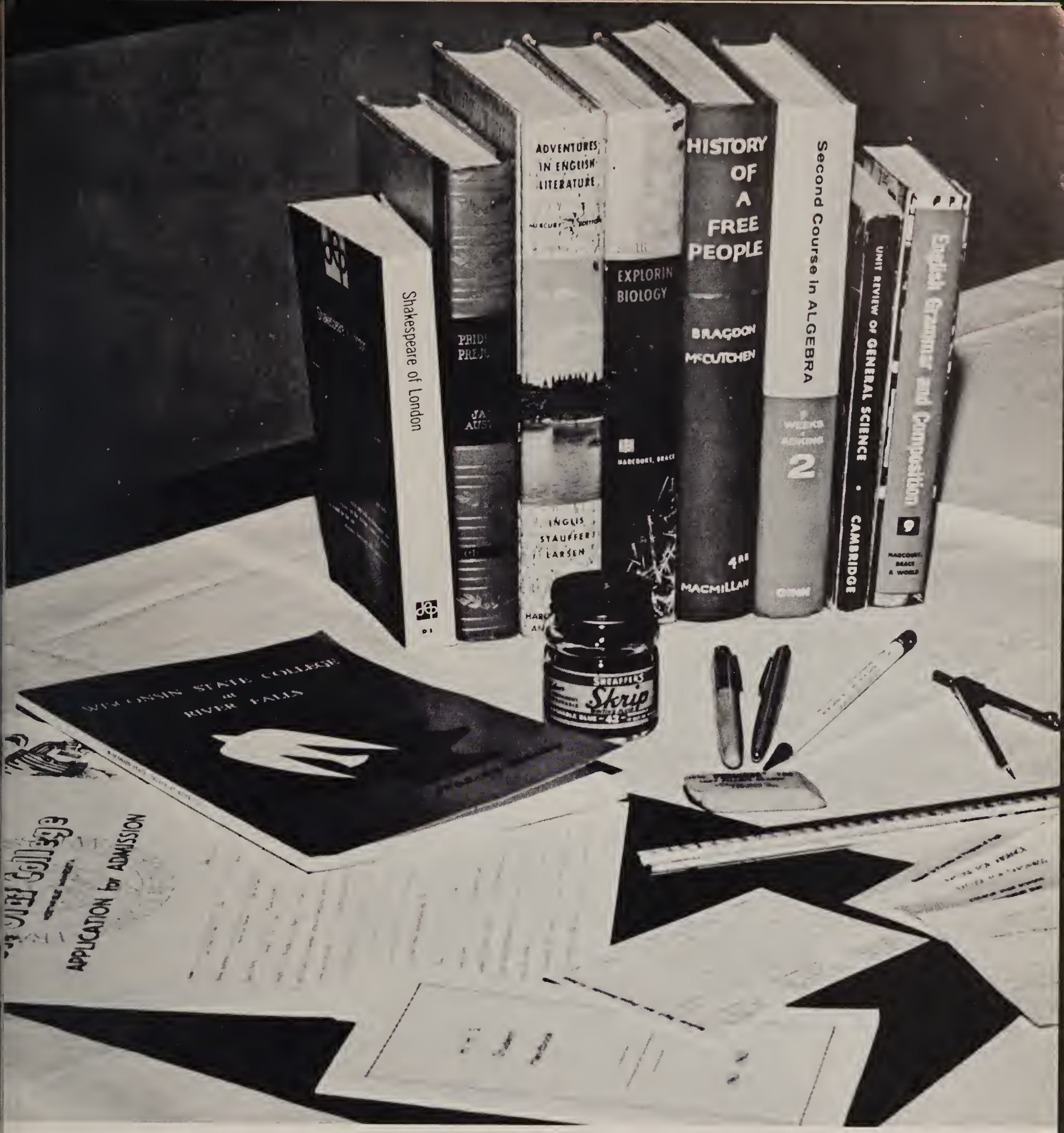

CLASSES

"I have a soul that like an ample shield
Can take in all, and verge enough for more."

— Thomas Gray

Seniors

KAREN AGEMA
Pep Club 1, 2, 3; Officiating Club 3; G. A. A. 2, 3, 4; Glee Club 1, 4; Chorus 1, 2, 3, 4; Vocal Ensemble 2, 3, 4; Class Play 4; Reception Committee 4; Advisory Officer 4; Home Economics Club 1, 2; Library Club 3, 4.

DANIEL ANDERSON — Dan
Volleyball 1, 2; Basketball 1, 2, 3, 4; Football 1, 2, 3, 4; Track 1, 2; Baseball 3, 4; H Club 3, 4; Chorus 4; Glee Club 1, 2, 3, 4; Class Play 4; Stage Hand A. F. S. Play 3; Reception Committee 3, 4; Advisory Officer 2, 3, 4; Student Council 3, 4; True Blue Times 4; Movie Operator 2.

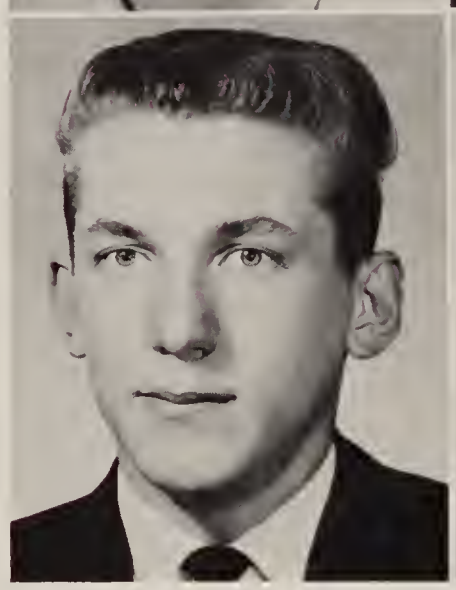

KENNETH ARNDT — Ken
Intramural Sports 1, 2, 4; Telescope Club 2, 3; Art Club 3.

MARGARET BARR — Peggy
Pep Club 1, 2, 3; Raidettes 3, 4; G. A. A. 1, 2, 3. 4; Library Club 3, 4.

THOMAS BAUER — Tom
Football 2; Track 1, 2; Intramural Sports 1, 2; Advisory Officer 1, 2, 4; Chess Club 1, 2; Art Club 3; Biology Club 3; Movie Operator 1.

GARY BERTELSEN — Bert
Football 1, 2, 3, 4; Track 1, 2, 3, 4; Intramural Sports 2, 4; H Club 2, 3, 4; Organization Officer 3; Class Officer 4; F. F. A. 1, 2, 3. 4.

KAYE BLAKEMAN
G. A. A. 4; Band 1; Glee Club 4; Chorus 1, 2, 3; Make-Up Committee 4; Arts and Crafts Club 3, 4. Transferred from Central High School, Aberdeen, South Dakota, junior year.

JAMES BONNGARD — Jim
Wrestling 1; Chorus 2; Glee Club 2, 3; Telescope Club 3; Chess Club 1; Office Help 3.

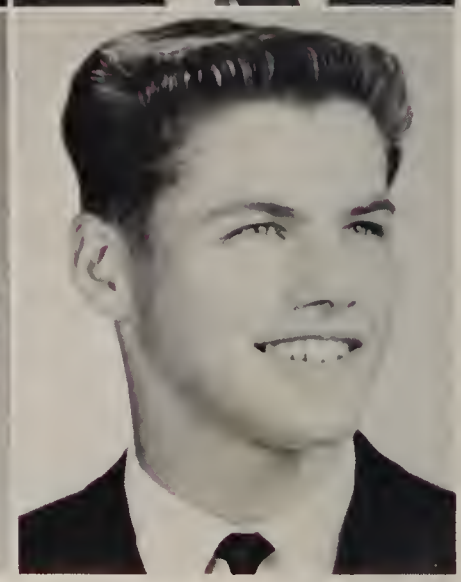

1963

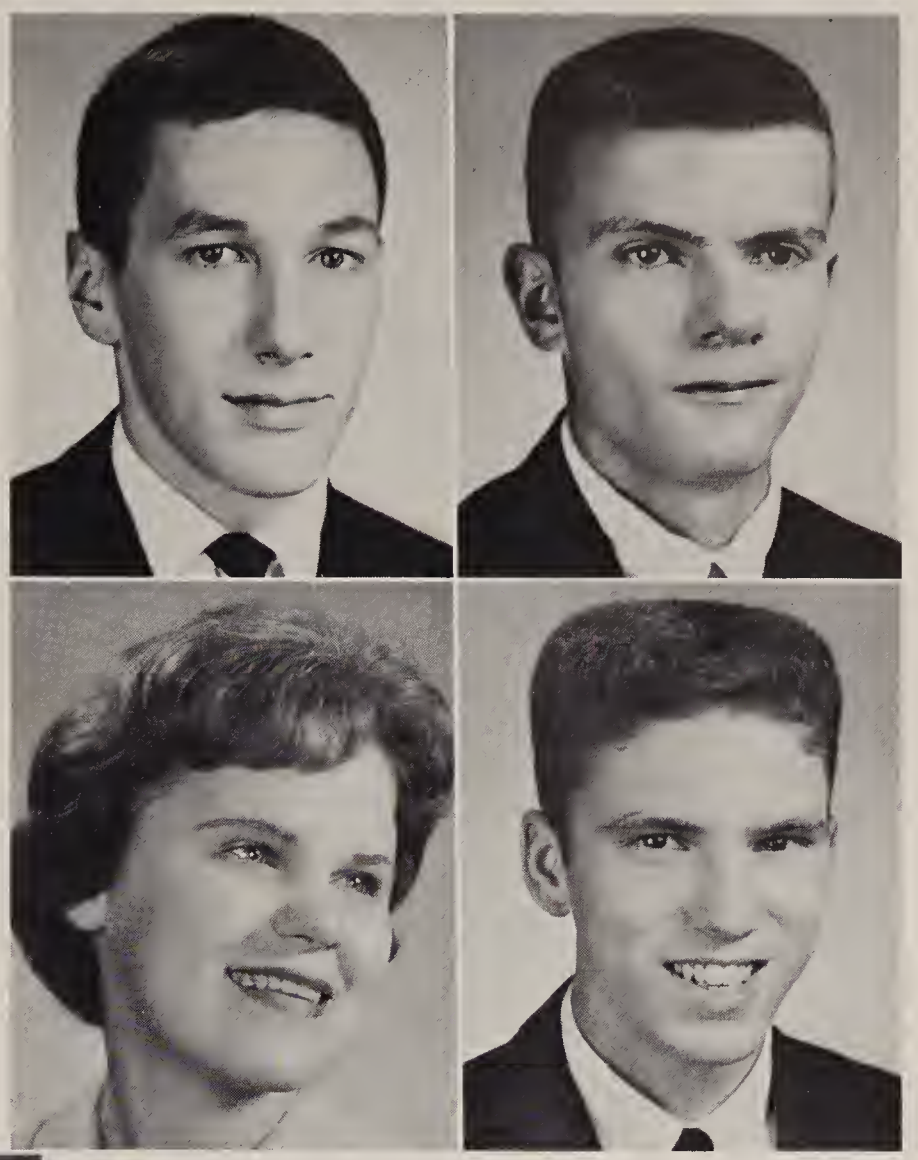

GREGORY BROWN — Greg
Basketball 1; Football 1, 2, 3, 4; Track 1, 2; Intramural Sports 2, 3, 4; H Club 4; Glee Club 1, 2, 3, 4; Vocal Ensemble 4; Speech Club 3; Forensics 2, 3, 4; Class Play 4; Social Committee 3, 4; Advisory Officer 2, 3, 4; Student Council 3, 4; Organization Officer 3; Class Officer 3, 4; Camera Club 1; Chess Club 2, 3; True Blue Times 4; Biology Club 2, 3; Annual Staff 4; Golf Club 3.

JAMES BRYCE — Jim
Basketball 2, 3; Track 1; Intramural Sports 4; Baseball 2, 3, 4; H Club 3, 4; Stage Hand 4; Advisory Officer 3, 4; Conservation Club 1, 2; Biology Club 3.

MADELYN BUNCE — Maddy
Pep Club 2; Glee Club 3, 4; Speech Club 1, 2; Debate 1, 2, 3; Forensics 1, 2, 3, 4; Play Prompter 1; Class Play 4; A. F. S. Committee 4; Advisory Officer 3, 4; Organization Officer 1, 2, 3, 4; Class Officer 3; Foreign Student 4; A. F. S. Candidate 3; F. T. A. 2, 3; French Club 2; True Blue Times 3, 4; Biology Club 3; Annual Staff 2, 3, 4.

DAVID CAIREL — Dave
Track 4; Intramural Sports 4. Transferred from Lafayette High School, Lexington, Kentucky, junior year.

MARGARET CAMERON — Susie
Pep Club 1, 3; Raidettes 1, 2; Make-Up Committee 4; Home Economics Club 2; True Blue Times 4; Library Club 3; Office Help 2.

DANIEL CHRISTIANSON — Dan
Football 1, 2; Volleyball 1, 2; Track 2, 4; Intramural Sports 2, 3; Wrestling 1; Chorus 2, 4; Arts and Crafts Club 1, 2; Chess Club 1, 2, 3; Art Club 3; Office Help 3.

RITA DANIELS
Sports Head 2; Pep Club 1, 2, 3, 4; Officiating Club 2; Cheerleader 1, 2, 3, 4; G. A. A. 1, 2; Glee Club 3, 4; Forensics 3, 4; A. F. S. Play 1; Class Play 4; Pep Committee 2, 3, 4; Advisory Officer 3; Student Council 2, 3; Organization Officer 3, 4; Class Officer 2, 3; Queen Candidate 4; A. F. S. Candidate 3; Home Economics Club 2; True Blue Times 4; Annual Staff 3, 4.

PETER DICKE
Football 2; Track 1, 2, 3, 4; Intramural Sports 3, 4; H Club 3, 4; Chorus 1, 2, 3, 4; Glee Club 2, 3, 4; Vocal Ensemble 4; Chess Club 2; Biology Club 3.

Seniors

MADELINE DUNN
Sports Head 2, 3; Pep Club 1; Officiating Club 1, 2, 3, 4; G. A. A. 1, 2, 3, 4; Make-Up Committee 4; Advisory Officer 4; Organization Officer 2, 3; Home Economics Club 1; Arts and Crafts Club 3; Office Help 4.

RODERICK EBBEN — Rod
Basketball 1; Football 1, 2, 3, 4; Baseball 2, 3, 4; H Club 3, 4; Wrestling 2, 3, 4.

TRUDY FATHEREE
Sports Head 3; Pep Club 1, 2, 4; G. A. A. 1, 2, 3, 4; Glee Club 3, 4; Debate 2, 3, 4; Forensics 2, 3, 4; Play Prompter 4; Advisory Officer 2; Student Council 3, 4; Organization Officer 3, 4; Class Officer 1, 2, 4; A. F. S. Candidate 3; F. T. A. 2, 3, 4; French Club 2; Library Club 1; Biology Club 3; Annual Staff 1, 2, 3, 4; Speech Club 2; Homecoming Chairman 4.

WANDA FLATTUM
Pep Club 3, 4; Play Make-Up Committee 4; Advisory Officer 2, 3, 4; Home Economics Club 1; Library Club 3, 4.

ROBERT GANDER — Bob
Football 1; Track 1, 2, 3; Intramural Sports 1, 2; Speech 3; Debate 3; Conservation Club 1, 2; Arts and Crafts 1, 2; Chess Club 1, 2; Ski Club 1, 2; Science Club 1, 2; Biology Club 2, 3; Movie Operator 3.

BONITA GILBERT — Bonnie
Pep Club 1, 2, 3; Officiating Club 2, 3; G. A. A. 1, 2; Make-Up Committee 1; Class Play 4; Usher Committee 4; Advisory Officer 4; F. T. A. 4; Home Economics Club 1, 2; French Club 2, 3; True Blue Times 4; Annual Staff 2, 3, 4; Organization Officer 2.

EILEEN GLASER
Pep Club 3, 4; Arts and Crafts 2.

WAYNE HANSON
Debate 2, 3, 4; French Club 3; F. F. A. 1; Science Club 1; Library Club 1.

BRIAN HAYES
Football 2, 3, 4; Track 1, 2, 3; H Club 3, 4; Wrestling 1, 2, 3, 4; Chorus 3, 4; Glee Club 3, 4; Class Play 4; Door Committee 2; Social Committee 3; Advisory Officer 4; Student Council 2, 3, 4; Class Officer 3, 4; Organization Officer 4.

RONALD HILL Ron
Organization Officer 2; Conservation Club 1, 2; Boys' Arts and Crafts 1; F. F. A. 1, 2, 3, 4.

GEORGE HOPKINS Jerry
Football 1, 4; Track 4; Intramural Sports 2, 3, 4; Wrestling 1; Band 3, 4; Chorus 3, 4; Glee Club 3, 4; Vocal Ensemble 4; Instrumental Ensemble 4; Pep Band 3, 4; Class Play 4; Usher Committee 3; A. F. S. Committee 4; Advisory Officer 4; Organization Officer 3; Ski Club 1, 2; Science Club 3; Biology Club 3.

KINNEY IVERSON Ken
Intramural Sports 3, 4; Chorus 1; Social Committee 4; Student Council 4; Biology Club 3, 4; Organization Officer 3.

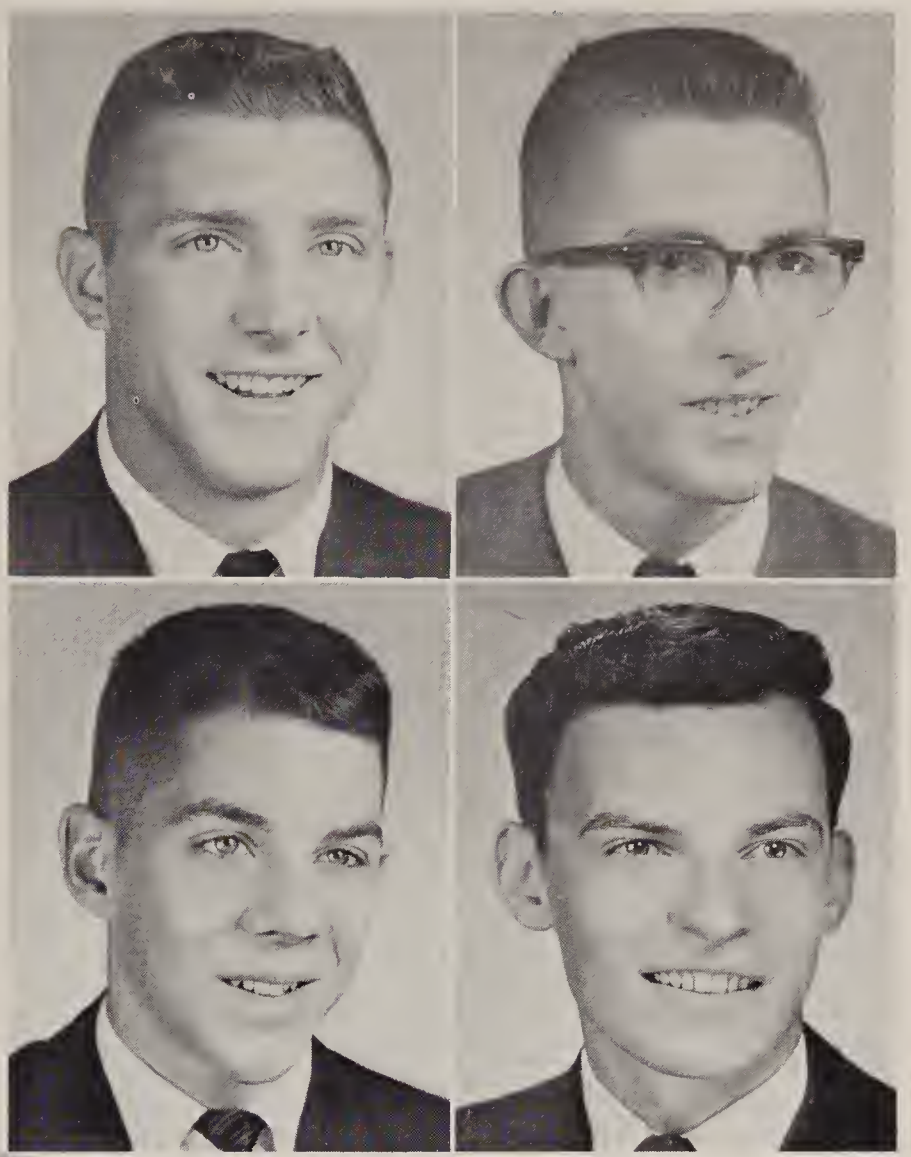

JULES JENSEN
Basketball 4; Football 4; Track 4; H Club 4. Transferred from River Falls High School, River Falls, Wisconsin, senior year.

MARY JENSEN
Pep Club 1, 2, 3; Tumbling Club 2; G. A. A. 2, 3, 4; Band 1, 2, 3, 4; Chorus 3, 4; Vocal Ensemble 4; Instrumental Ensemble 3, 4; Pep Band 4; Debate 1; Make-Up Committee 4; A. F. S. Committee 3; Advisory Officer 4; Class Officer 3, 4; Homecoming Queen 4; Camera Club 1; F. T. A. 4; Library Club 3; Organization Officer 4.

CATHERINE JOHNSON Cathy
Pep Club 1, 2, 3, 4; Raidettes 1, 2, 3, 4; G. A. A. 1, 2, 3, 4; A. F. S. Committee 3; Library Club 3.

GLORIA JOHNSON
Pep Club 2; Make-Up Committee 4; Home Economics Club 1; Commercial Club 3; True Blue Times 4; Library Club 2.

Seniors

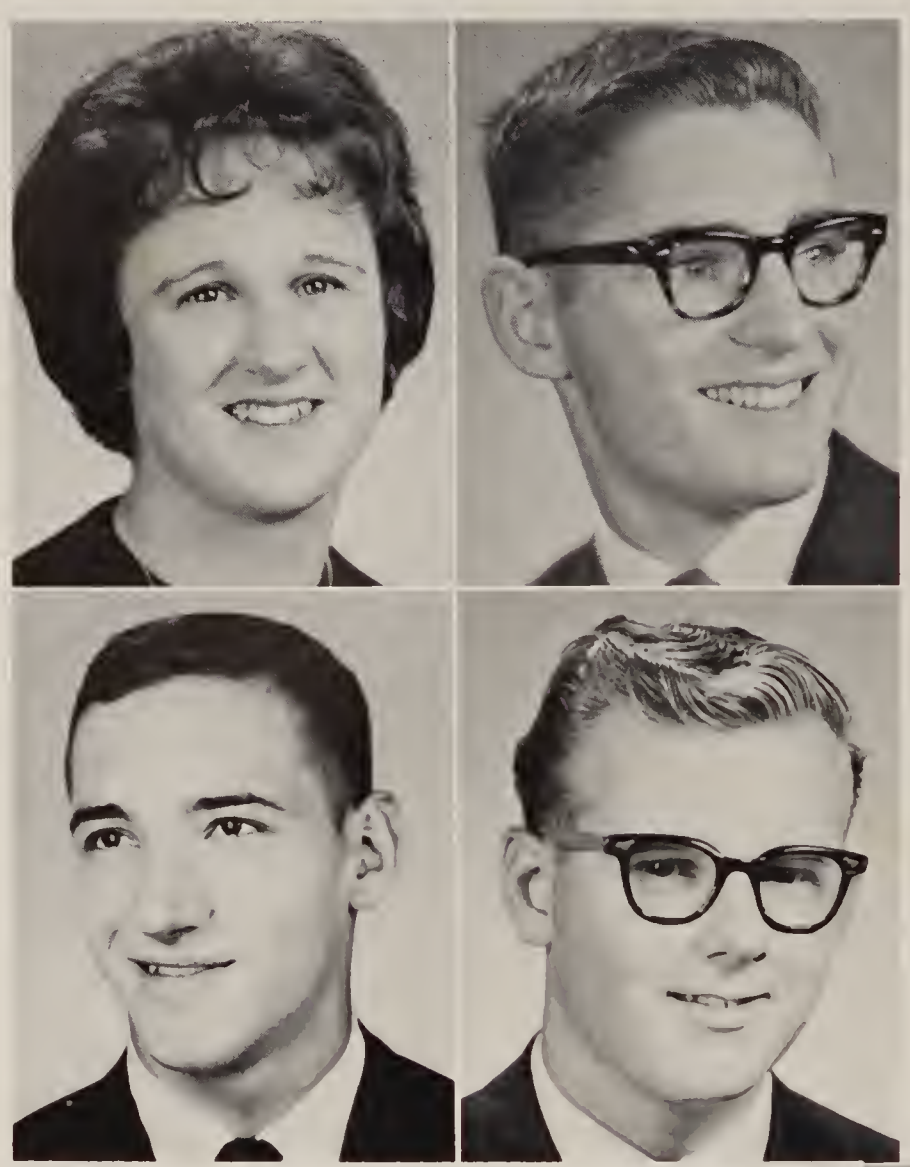

MARILYN JOHNSON
Pep Club 1, 2, 3, 4; Raidettes 1, 2, 3, 4; G. A. A. 1, 2, 3, 4; Library Club 3; Office Help 3.

PETER JONES — Pete
Basketball 3; Baseball 3, 4; Wrestling 4; Soccer 2. Attended Harborfields High School, Greenlawn, New York, freshman year; Stillwater High School, Stillwater, Minnesota, sophomore year; Somerset High School, Somerset, Wisconsin, junior year; and transferred to Hudson High School, senior year.

KENNETH KAISER — Ken
Volleyball 2; Basketball 1, 2, 3, 4; Football 1, 2; Baseball 3, 4; Sports Captain 4; H Club 3, 4; Glee Club 1, 2; Advisory Officer 4; Biology Club 3; Track 1, 2.

RICHARD KAROW
Intramural Sports 4; Conservation Club 1.

GARY KNEFELKAMP
Football 1, 2, 3, 4; Sports Captain 4; H Club 2, 3, 4; Wrestling 1, 2, 3, 4; Advisory Officer 4; F. F. A. 1, 2, 3, 4; A. F. S. Committee 3.

SANDRA KOHL — Sandy
Pep Club 2; Officiating Club 1, 2, 3; G. A. A. 1, 2; Make-Up Committee 4; Home Economics Club 2; Girls' Arts and Crafts 2, 3.

PAUL KRAMER
Basketball 1, 2, 3, 4; Football 2, 3, 4; Track 1; Baseball 2, 3, 4; Sports Captain 4; H Club 2, 3, 4; Band 1, 2, 3, 4; Chorus 4; A. F. S. Committee 4. Transferred from Watkins Memorial High School, Pataskala, Ohio, freshman year; attended Hudson High School, sophomore year; transferred from Pacific High School, San Bernadino, California, junior year.

PATRICK LA FAYE — Pat
Football 1, 2, 3, 4; Track 2; Baseball 3, 4; Sports Captain 2; H Club 2, 3, 4; Wrestling 3, 4; Advisory Officer 4; Boys' Arts and Crafts 2. Transferred from St. Thomas Aquinas High School, LaCrosse, Wisconsin, junior year.

1963

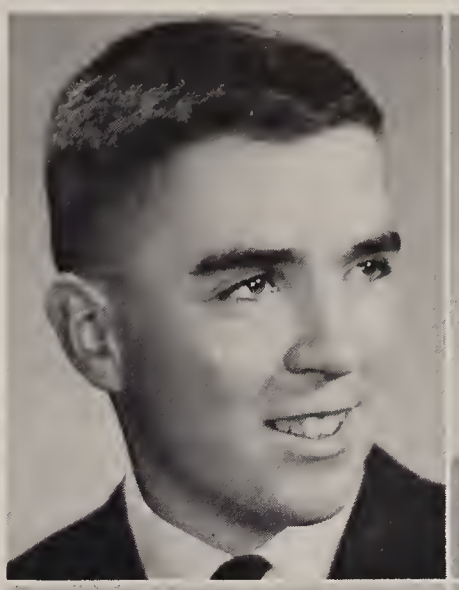

NATHANIEL LANGFORD Tan
Basketball 1; Track 3, 4; Intramural Sports 2; Wrestling 4; Student Council 1; Biology Club 3. Transferred from Somerset High School, Somerset, Wisconsin, junior year.

JEFFREY LARSON Jeff
Wrestling 1; Camera Club 1, 2, 3; Chess Club 2; Science Club 1; Biology Club 2, 3; Movie Operator 2, 3, 4.

LINDA LAUGHNAN
Pep Club 1, 2, 3, 4; Raidettes 1, 2, 3, 4; Tumbling Club 2, 3, 4; G. A. A. 1, 2, 3, 4; Glee Club 2; Make-Up Committee 4; Advisory Officer 1, 2, 3; Homecoming Queen Candidate 4; Annual Staff 3, 4.

DEEDRA LEONARD Deed
Pep Club 1, 2, 4; Raidettes 1, 2, 3, 4; Glee Club 2, 3, 4; Chorus 1; Make-Up Committee 4; Reception Committee 4; Advisory Officer 4; Organization Officer 3; F.T.A. 3; Home Economics Club 1, 2; Commercial Club 3; Girls' Arts and Crafts 3; Annual Staff 4; A.F.S. Committee 3.

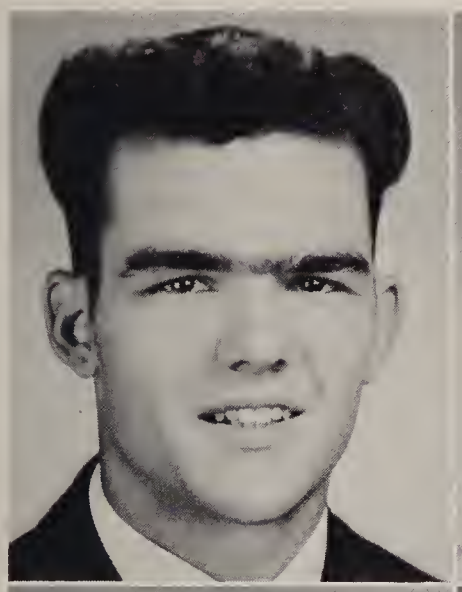

RAYMOND LIVERMORE Jay
Volleyball 1, 2; Football 1, 2, 3, 4; Track 1, 2; Intramural Sports 4; Wrestling 1, 2, 3; Band 1, 2, 3, 4; Instrumental Solo 1; Pep Band 4; Advisory Officer 3; H Club 4; Instrumental Ensemble 3.

ANNA LEE LOMNES
Pep Club 2; Tumbling Club 2, 4; G.A.A. 1, 4; Glee Club 1, 2, 3; Forensics 2, 3, 4; Class Play 4; Usher Committee 4; Reception Committee 2; A.F.S. Committee 4; Advisory Officer 2, 3, 4; Student Council 2; Organization Officer 3; Class Officer 2; F.T.A. 3, 4; Biology Club 3; Annual Staff 3, 4.

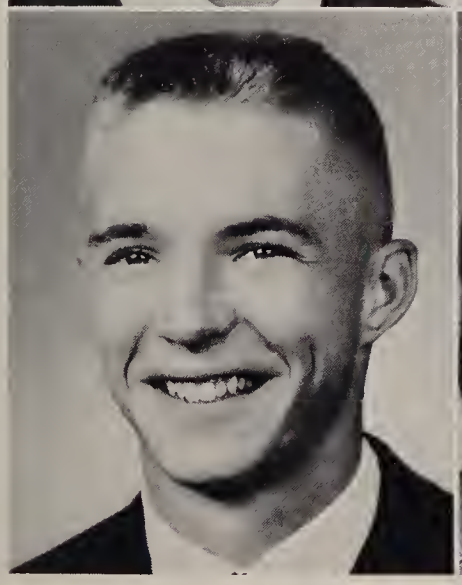

JEFFREY MABIE Jeff
Football 2; Baseball 1, 2; Spanish Club 3; Night of Knights 2, 3. Transferred from Robinson Senior High School, Tampa, Florida, senior year.

DYANN MATZEK
Pep Club 3; Advisory Officer 4; Student Council 3; Girls' Arts and Crafts 2; Library Club 3.

Seniors

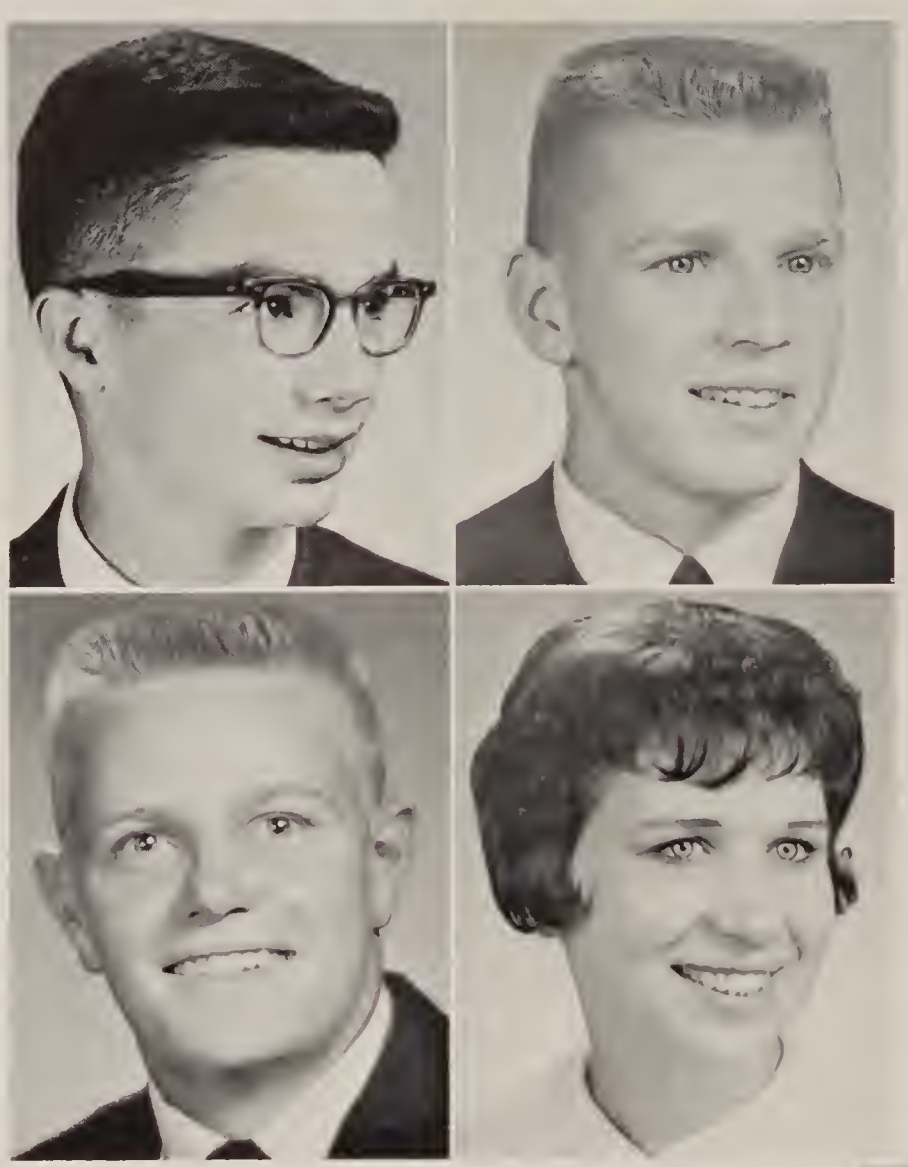

PETER McMILLAN — Pete
Volleyball 1; Basketball 2, 3; Football 1, 2; Intramural Sports 1, 4; Band 1, 2, 3, 4; Chorus 1, 2, 3, 4; Vocal Ensemble 3, 4; Instrumental Solo 3; Instrumental Duet 1; Dance Band 3; Pep Band 1, 2, 3, 4; Stage Hand 4; Advisory Officer 4; Band Manager 1, 2, 3, 4; Golf Club 3; Glee Club 1, 2, 3, 4; Instrumental Ensemble 1, 2, 3, 4.

ROBERT MELTON — Bob
Volleyball 1; Basketball 1, 2, 3; Football 1, 4; Track 1; Intramural Sports 4; Baseball 2, 3, 4; Band 1, 2, 3, 4; Chorus 1, 2, 3, 4; Vocal Ensemble 2; Dance Band 3; Pep Band 2, 3, 4; Class Play 4; Advisory Officer 4. Transferred from North Junior High, Sioux City, Iowa, sophomore year.

JAMES MENTER — Jim
Basketball 1, 2, 3, 4; Football 1, 2, 3, 4; Track 1, 2; Baseball 3, 4; Sports Captain 4; H Club 2, 3, 4; Glee Club 3, 4; Class Play 4; Advisory Officer 3; Student Council 4; Annual Staff 3, 4; Movie Operator 3.

MARY MILES
Pep Club 1, 2, 3; Raidettes 1, 2, 3, 4; Officiating Club 2; G. A. A. 1, 2, 3; Class Play 4; Usher Committee 4; Advisory Officer 3, 4; French Club 2, 3; Art Club 3.

ROBERT MILLER — Bob
Football 1, 2, 3, 4; Track 1, 2, 3; H Club 1, 2, 3, 4; Wrestling 1, 2, 3, 4; Glee Club 4; Class Play 4; Advisory Officer 4; Annual Staff 4; Movie Operator 1, 2, 3.

DENNIS NEUBARTH
Football 1, 2; Intramural Sports 2, 3, 4; Baseball 3, 4; Glee Club 1, 2; Conservation Club 1; Telescope Club 1, 2; Chess Club 2, 3.

RICHARD NEWTON — Dick
Basketball 2; Football 1, 2, 3, 4; Intramural Sports 1, 3, 4; Boys' Arts and Crafts 2; F. F. A. 1, 2, 3, 4; Organization Officer 2, 3, 4; H Club 4.

DAVID OLSON — Spike
Volleyball 1, 2; Basketball 1, 2, 3; Football 1, 2, 3, 4; Track 1; Baseball 2, 3, 4; Sports Captain 4; H Club 3, 4; Wrestling 4; Usher Committee 1; Advisory Officer 1, 2, 3; Student Council 4; All School Officer 4; Class Officer 1, 2; Biology Club 3; Annual Staff 4; Organization Officer 4.

JULIE OMVIG
Pep Club 2, 4; Raidettes 2, 3, 4; Tumbling Club 3; G. A. A. 3; Glee Club 1, 2, 4; Chorus 1; Class Play 4; Student Council 3, 4; French Club 2, 3; True Blue Times 4; Girls' Arts and Crafts 3; Building and Grounds Committee 4; Home Economics Club 1. Transferred from White Bear Lake High School, White Bear, Minnesota, freshman year.

THOMAS PENMAN — Tom
Track 1; Conservation Club 2; Boys' Arts and Crafts 2; Telescope Club 3; Science Club 2; Movie Operator 3; Advisory Officer 3.

BARBARA PIXLEY — Barb
Pep Club 2; G. A. A. 1; Home Economics Club 2.

VIRGINIA PRESCOTT — Ginny
Pep Club 1; G. A. A. 1; Home Economics Club 1, 2; French Club 2, 3; Girls' Arts and Crafts Club 3; Library Club 2, 3.

LARRY QUALE
Intramural Sports 4; Wrestling 2; Band 1; Pep Band 1; Telescope Club 2, 3; Biology Club 3.

ELIZABETH RANDALL — Betsy
Pep Club 2, 3; G. A. A. 1; Glee Club 1, 2; Make-Up Committee 4; Social Committee 1; Advisory Officer 3, 4; Class Officer 1; French Club 2, 3; Art Club 3; Office Help 4.

JANICE REESE — Jan
Pep Club 3; Officiating Club 3; Make-Up Committee 4; Advisory Officer 4; F. T. A. 3; Commercial Club 3; French Club 2; Library Club 1, 2.

JOYCE ROESSLER
G. A. A. 1, 2, 3, 4; Organization Officer 3, 4; F. T. A. 2, 3, 4; Commercial Club 3; Girls' Arts and Crafts Club 1, 2, 3.

Seniors

BERTA ROGERS — Bertie Lou
Glee Club 1, 2, 3; A.F.S. Play 1; Class Play 4; Usher Committee 4; Assembly Committee 1, 2, 3; Bundle Days Committee 1; A.F.S. Candidate 3; F.T.A. 2, 3, 4; Student Council 4; Organization Officer 1, 3; A.F.S. Committee 4; Activity Manager 3, 4; Science Club 1; Biology Club 3, 4; Annual Staff 2, 4.

JOHN RORVICK
Track 1, 2, 3; Intramural Sports 1, 2, 3, 4; Band 2, 3, 4; Chorus 2, 3, 4; Glee Club 1, 2, 3, 4; Vocal Ensemble 1, 2, 3; Pep Band 2, 3, 4; Speech Club 2, 3; Debate 2, 3; Forensics 3; Building and Grounds Committee 4; Advisory Officer 3, 4; Conservation Club 1, 2; Boys' Arts and Crafts 1, 2; Chess Club 1, 2; Ski Club 1, 2; F.F.A. 1; Science Club 1, 2; Biology Club 3.

MARY ROSS
Sporthead 4; Pep Club 1, 2, 3, 4; Officiating Club 2; G.A.A. 1, 2, 3, 4; Class Play 4; Advisory Officer 4; F.T.A. 3, 4; Commercial Club 3; French Club 2; Library Club 3, 4; Annual Staff 4; A.F.S. Committee 4.

JANET SAMUEL
Pep Club 4; G.A.A. 3, 4; Speech Club 2, 3; Debate 2, 3, 4; Forensics 4; Class Play 4; Usher Committee 4; Organization Officer 3, 4; F.T.A. 2, 3, 4; Girls' Arts and Crafts 3; Library Club 1; Annual Staff 3, 4; Building and Grounds Committee 4.

DONALD SCHOLL — Don
Volleyball 1; Football 1; Track 2, 3, 4; Intramural Sports 1, 2; H Club 2, 3, 4; Class Play 4; Assembly Committee 1, 4; Advisory Officer 1, 2, 3; Student Council 4; All School Officer 4; Class Officer 1, 2; Ski Club 1, 2; Biology Club 3; A.F.S. Committee Chairman 4.

PHILIP SEE — Phil
Intramural Sports 2; Glee Club 1, 2, 3, 4; Reception Committee 4; Student Council 3, 4; Conservation Club 1; Art Club 3; Typing Club 2.

CLARENCE SEVERSON — Pinky
Track 3; H Club 2, 3, 4; Wrestling 2, 3, 4; Advisory Officer 4; Conservation Club 2; F.F.A. 1, 2, 3, 4; Organization Officer 2.

GWAT ING SIE — Ing
Tumbling Club 4; G.A.A. 4; Glee Club 4; A.F.S. Committee 4; Advisory Officer 4; Student Council 4; Foreign Student 4; F. T. A. 4; Make-Up Committee 4.

1963

ELMER SIMPSON Bob
Intramural Sports 1, 2, 3, 4; Advisory Officer 1, 2, 3, 4; Student Council 4; Boys' Arts and Crafts 2; Biology Club 3.

WAYNE SIMPSON
Football 3; Conservation Club 2; F. F. A. 1, 2, 3, 4.

CAROL SLABIS
Pep Club 1, 2, 3; Raidettes 1, 2, 3; Officiating Club 2, 3, 4; G. A. A. 1, 2, 3, 4; Advisory Officer 4; Home Economics Club 1; French Club 2, 3; Library Club 1.

SHERMAN SMITH Sherm
Organization Officer 4; Conservation Club 1; F. F. A. 1, 2, 3, 4; Office Help 2.

JANET SOULE
Cheerleader 1, 2; Band 1, 2, 3, 4; Chorus 1, 2, 3, 4; Vocal Ensemble 1, 2, 3, 4; Instrumental Solo 1, 2; Instrumental Ensemble 1, 2, 4; Accompanist 1, 2, 3, 4; Dance Band 3; Pep Band 1, 2, 3, 4; Forensics 2, 3, 4; Class Play 4; Advisory Officer 3, 4; Student Council 4; All School Officer 4; Class Officer 1, 2; F. T. A. 3, 4; True Blue Times 4; Annual Staff 2, 4; Homecoming Queen Candidate 4; Organization Officer 4. Transferred from Luck High School, Luck, Wisconsin, junior year.

LYNN SPALDING
Band 1, 2, 3, 4; Glee Club 1, 2; Chorus 1, 2, 3, 4; Vocal Ensemble 2, 3, 4; Instrumental Ensemble 2, 3, 4; Instrumental Solo 1; Dance Band 3; Pep Band 1, 2, 3, 4; Vocal Solo 1; Debate 3; Forensics 1, 2, 3; Play Make-Up Committee 1, 2, 4; Bundle Days 2; A. F. S. Committee 4; Advisory Officer 2, 4; Student Council 4; F. T. A. 2, 3, 4; Biology Club 3; Annual Staff 1, 2, 3, 4; Class Officer 3.

SUSAN STEWART Susie
Pep Club 2; Tumbling Club 2, 4; G. A. A. 1, 2, 3, 4; Glee Club 1, 2, 3; Chorus 4; Vocal Ensemble 2, 3, 4; Class Play 4; Advisory Officer 3; Sporthead 3, 4; French Club 3; Library Club 4.

JUDITH STOHL Judy
Pep Club 2, 4; Raidettes 1, 2, 3; G. A. A. 1; Glee Club 4; Play Make-Up Committee 4; Advisory Officer 3; Organization Officer 3; Home Economics Club 1; Commercial Club 3; Office Help 2; Annual Staff 3, 4; Girls' Arts and Crafts Club 2.

Seniors

GARY TWEET
Intramural Sports 1, 2, 3, 4; Band 1, 2, 3, 4; Chorus 1, 2, 3, 4; Glee Club 1, 2, 3, 4; Vocal Ensemble 1, 2, 3, 4; Instrumental Ensemble 1, 2, 3, 4; Instrumental Duet 1; Dance Band 3; Pep Band 1, 2, 3, 4; Band Manager 1, 2, 3, 4; Advisory Officer 4; Organization Officer 4; Chess Club 1, 3; Science Club 1; Typing Club 2; Golf Club 3.

CAROL ULMAN
Sporthead 3; Pep Club 1; Raidettes 1, 2, 3, 4; Tumbling Club 1; G. A. A. 1, 2, 3, 4; Speech Club 3; Debate 3; Make-Up Committee 4; Advisory Officer 4; True Blue Times 1, 2; Girls' Arts and Crafts 1; Biology Club 3.

PETER VAN PUTTEN — Vance
Band 1, 2, 3, 4; Instrumental Ensemble 2, 3, 4; Dance Band 3; Pep Band 1, 2, 3, 4; Social Committee 3, 4; A.F. S. 4; Advisory Officer 1, 3, 4; Student Council 3; Conservation Club 1, 2; Telescope Club 3; Chess Club 1, 2, 3; Movie Operator 1, 2, 3; Band Manager 1, 2, 3, 4; Typing Club 2.

JUDITH VIER — Judee
Pep Club 1, 2; Tumbling Club 1; Glee Club 1, 2, 3, 4; Forensics 3, 4; Make-Up Committee 2; Class Play 4; Advisory Officer 4; French Club 2, 3; Girls' Arts and Crafts Club 3; Annual Staff 4; G. A. A. 1.

MARGARET VYE — Peggy
Pep Club 2; Glee Club 1, 2, 3, 4; Forensics 3, 4; Class Play 4; Advisory Officer 3, 4; French Club 2, 3; Girls' Arts and Crafts 3.

ROBERT WAGNER — Bob
Football 1, 2, 3, 4; Baseball 2, 3, 4; H Club 3, 4; Wrestling 1, 2, 3, 4.

CAROL WEISS
Pep Club 1, 2; Cheerleader 1; G. A. A. 1, 2; Make-Up Committee 4; Advisory Officer 1, 2, 3, 4; Student Council 4; Organization Officer 3; French Club 2, 3; Art Club 3; Library Club 2.

MICHAEL WEYERS — Mike
Intramural Sports 1, 4; Baseball 3; Camera Club 1; Boys' Arts and Crafts 2; Telescope Club 3.

VIRGINIA WOODRUFF
Pep Club 3, 4; Speech Club 1, 2; Forensics 4; Class Play 4; Assembly Committee 4; Advisory Officer 4; Student Council 4; Organization Officer 3, 4; Homecoming Queen Candidate 4; F. T. A. 4; French Club 3; Art Club 4. Transferred from the Convent of the Visitation, St. Paul, Minnesota, junior year.

Seniors Not Pictured

ROBERT JACOBS — Bob
Volleyball 1; Basketball 2, 3, 4; Football 2, 3, 4; Track 1, 2, 3, 4; H Club 2, 3, 4; Student Council 4; F. F. A. 1, 2, 3, 4; Advisory Officer 4.

JAMES MAYER — Jim
Basketball 1, 2; Football 1, 2; Intramural Sports 4; H Club 2, 3, 4.

LEIGH PREGENT
Volleyball 1; Intramural Sports 1, 2, 3, 4; Band 1, 2, 3, 4; Instrumental Ensemble 3, 4; Dance Band 3; Pep Band 1, 2, 3, 4; Science Club 3; Biology Club 3.

Memoirs of the Class of '63 in Four Volumes

The world was built on imagination. Since this is so, our class could produce a whole new world by itself. An outstanding characteristic of the class of '63 has been its balanced achievements in extra-curricular and academic activities.

VOLUME ONE "GRASS ROOTS" by
David Olson, Donald Scholl, Trudy Fatheree, Elizabeth Randall, and Rita Daniels

Dedicated to Warren Fegley

We entered high school with the shield to protect us from doing too much wrong. The shield that represents Hudson High School has three separate symbols on it. We learned that the lamp was the lamp of learning, the fleur de lis represented citizenship, and the torch symbolized scholarship. These three signs are the foundation of a good education. In general science we studied about weather and the structure of the atom. We wrote our first long themes about three vocations of our choice in civics class. Another new venture was a detailed study of the novel, *Great Expectations,* in English I.

VOLUME TWO "ROOTS EXTENDED" by
David Olson, Donald Scholl, Trudy Fatheree, Anna Lee Lomnes, and Rita Daniels

Dedicated to Herbert Tatley

By the time we were sophomores, we looked toward the shield as our future goal and strove to make ourselves worthy of that goal. A step farther in our education, our choice of studies was still rather limited. Everyone took world history, English, driver education, and biology. Our minds were crammed with the many parts of a car and more complicated parts of living organisms. We planned a class dance, "Hush Days."

VOLUME THREE "UPWARD AND ONWARD" by
Gregory Brown, Madelyn Bunce, Mary Jensen, Lynn Spalding, and Brian Hayes

Dedicated to Frederic Johnson and Herbert Tatley

We were one year closer to our goal. This year we grasped our shields in the form of class rings. As upperclassmen, our program of study became more varied to suit individual requirements and desires. Class members majored in the fields of commercial arts, science, industrial arts, social science, and math. United States history and English were our only required subjects. We will never forget the detailed history notebooks we had to keep and our long English themes about some country in the world. Our second class dance, "Beatnik Bounce," was enjoyed by all. Every junior was proud of the Junior-Senior prom. The gymnasium was decorated in Oriental style for the theme, "Shangri-La."

VOLUME FOUR "THE FINALE AND NEW HORIZONS" by
Gregory Brown, Gary Bertelsen, Mary Jensen, Trudy Fatheree, and Brian Hayes

Dedicated to Frederic Johnson and Miss Isabel Urbanz

Our senior year started off with a new spirit of togetherness. We combined our efforts and won the Homecoming trophy. The senior class play, "Stag Line," was a big success. This year everyone took English IV as a graduation requirement. Some of the prescribed electives were physics, advanced math, social problems, and agriculture. Physics students learned about the causes for many of the wonders in the universe. Everybody in social problems took an imaginary gamble on the stock market. Our boys in agriculture became well informed about farm management and growing crops. Each senior became an expert on the topic he chose for his long English theme.

Looking back on the past four years, we sincerely believe we have reached our present goal and can now wear our shields as a sign of achievement.

Class Officers

SENIOR CLASS:

Gary Bertelsen, vice-president; Gregory Brown, president; Brian Hayes, Student Council; Trudy Fatheree, secretary; Mary Jensen, treasurer.

JUNIOR CLASS:

Philip Scheide, president; Jon Graham, Student Council; Thomas Edin, vice-president; Mary Jill Cramer, secretary; Susan Myrvold, treasurer.

SOPHOMORE CLASS:

Thomas Klund, secretary; William Burke, vice-president; Catherine Petersen, president; Alice Kukuska, treasurer. Missing is Patrick Laughnan, Student Council.

FRESHMAN CLASS:

Arthur (David) Kelly, Student Council; Stephen Brown, secretary; Kemmen (Eddie) Atwood, vice-president; Linda Hayes, treasurer. Missing is Lynn Spielman, president.

Third Row: Karen Fyksen, James Petersen, Clark Lein, James Chirhart, John Linehan, Terence Weiss, Randall Karow, Dayton Nord, Jennifer Starr. *Second Row:* Susan Myrvold, Allen Stendahl, Sally Johnson, Sharlene Bearrood, Virginia Hansen, Charles Eastman, Diane Anderson, John Jensch, Marlys Johnson, William Couch. *First Row:* Alan Hector, Rita Sabol, Laura Eldredge, Lawrence Gherty, James Caress, David Josephson, Myrna Breault, Catherine Mitchell, Judith Knott, Linda Rogers.

Junior Class

Third Row: Richard Karras, William White, Harry Silvernale, Jon Graham, Michael Wakeling, Thomas Edin, Lawrence Benoy, Clifford LaVenture, Ronald Cleveland. *Second Row:* Kent Wolff, Elmer Gillstrom, William Lawson, Judy Lorenz, Michael Mayer, Karen Anderson, Karen Crawley, Robert (Charles) Garbe. *First Row:* Dianne Souligny, Lavonne Iverson, Linda Schullo, Carmen Holden, Sherry Peterson, Mary Jo Amundson, Linda Zeuli, Jennie Owens, Mr. Dunaski, adviser.

Third Row: Anthony Mattson, Lee Brown, Philip Scheide, Stanley Anderson, Donald Spencer, Victor (Lloyd) Anderson, Robert Peterson, John Gies, Paul Fisher. *Second Row:* Lynn Catura, Michael Strasser, Richard Hanley, Jan Svare, Donna Hansen, Katherine Hartmon, Elizabeth Buhr, Lew Sherman, Juliette Beaudry, Daniel Kinney, Mrs. Vedders, adviser. *First Row:* Gretchen Dicke, Susan Amundson, Jean Lyksett, Kenneth Rohl, David Guggemos, James Kidd, Janet Thompson, Jean Iverson, Sandra Bowell, Kathryn Briese.

Juniors struggled through the Merit Scholarship Test and junior English themes, proudly displayed their class rings, and showed their enthusiasm in creating unique ideas for the Junior-Senior Prom.

Third Row: Doreen Doonan, James McGlade, Norman Haupt, Charles Rivard, James Brande, Dennis Chirhart, John Everson, Stephen Wiggins, John Christoph, Kenneth Olson, Judith Cameron. *Second Row:* Nancy McDonell, Carla Mittl, Coralee Bruns, Paul Wilcoxson, Robert Lyon, Sharon Truen, Richard Dierks, Joan Roessler, Paul Coleman, Judy Zezza, Rosemary King, Mary Jill Cramer. *First Row:* Juliette Kirchoff, William Abel, Carl Zaar, Sharon Zezza, Ellen Frost, Bonnie Kaehne, Wayne Ekman, Ted LaValley, Marshall Simpson.

Fourth Row: Kenneth Wert, Willard Brown, Terrance Anderson, Jeffery Boumeester, Duane Lyon, Gary Schaubschlager, Craig Olson, Timothy Bauer, Gerald Olson. *Third Row:* James Leistiko, Kathryn Kester, Susan Tulgren, Thomas Beer, Barbara Woodruff, Marie Feola, Diane Miller, Dennis Branchfield. *Second Row:* Fred Harwell, Susan Trudell, Sharon Brande, Mike Dunn, Sherman Boucher, Karen Asplund, Thomas Klund. *First Row:* Judith Regelin, Diane Penman, Alice Kukuska, Margaret Meeker, James Rorvick, Connie Huston, Barbara Simpson.

Sophomore Class

Fourth Row: Vicki Score, John Hicks, William Workman, James Kluedtke, William Fatheree, Douglas Anderson, Gary Riedel, William Burke, Diane Rothe. *Third Row:* Janice Gilbertson, Donna O'Connell, Eric Edquist, Thomas Sauntry, Winkel Eggar, Mary Gander, Barbara Ulman, James Rusch, Terry Mellum, Mr. Hutchison, adviser. *Second Row:* Bonita Clark, Elizabeth Osborne, Cynthia Siegel, Phillip Trudell, David Casperson, Steven Adams, Catherine Petersen, Susan Lyksett. *First Row:* Edward Olson, Jane Lee, James Iverson, Mary Charbonneau, Jerry Fritz, Marilyn Palmer, Samuel Lamberta, Joan Guggemos.

Fourth Row: Marcia Boody, Alan Senechal, James Johnson, Robert Olson, Mark Livermore, Larry Peterson, Donald Frazier, Mary Hofland, Barbara Burkholder. *Third Row:* Bradley Johnson, Joanne Belisle, Marilyn Johnson, Patrick Rawlings, Linda Bonnes, Theodore Sahnow, Susan Pietrus, Judith Ellingstad, Gerald Knott, Ann Heywood. *Second Row:* John Epley, Susan Christiansen, Margaret Smith, Jean Cameron, Kathleen See, Carolyn Ross, Donna Wood. *First Row:* Leslie (Marty) Cairel, Gregory Luebke, Phyllis Couch, Harry Danielson, Pamela Johnson, Patrick Laughnan, James Deal.

Some sophomores reached the rank of honor students; some excelled in extra-curricular activities; and some had just succeeded in finding themselves. All felt they had become wiser and better adjusted for their remaining years of school.

Fourth Row: James Fina, Michael Larsen, David Beeson, Carl Strom, Richard Anderson, Herbert Carmichael, John Hopkins, Patricia Newton. *Third Row:* Candace Anderson, Dennis Rohl, Richard Fina, Lynda Gilbertson, Kathleen Dvorak, Jean McGrail, David Hohler, Dennis Paulson, Mr. Eisele, adviser. *Second Row:* Janice Anderson, Sandra Appleton, Patricia Norris, Annabel Clark, Barbara Lahl, Sandra Lamberta, Linda Bailey. *First Row:* Judith Samuel, Constance Checklund, Anita Penman, Jean Benedict, Joann Zappa, Nancy Johannsen, Maren Hardin.

Fourth Row: Stephen Brown, Stanley Bonngard, David Volz, Richard Posz, Joel Johnson, Clifford Bakke, John Turner, William Sherman, Timothy Eldredge. *Third Row:* Deborah Allison, Jeffrey (Scott) Peterson, Judy Affolter, Donna Wentlandt, Gerald Rivard, Jerome Flattum, Susan Krech, Douglas Stohlberg, Brent Jensen. *Second Row:* David Zezza, Vaughn Johnson, Deborah Bruns, Susan McDonell, Bruce Currey, Linda Hayes, Lucinda Knox, Carlee Sax. *First Row:* James Briese, Julie Rose, Niel Josephson, Valerie Wagner, Judith Quale, Robert Baker, Kathy Owens, Michael Mullen.

Freshman Class

Fourth Row: Dorothy Kohl, James Cherrett, William Souter, Arthur (David) Kelly, Dan Utterback, Thomas Windolff, Maurice Dunn, Susan King, Sandra Scullen. *Third Row:* Susan Glaser, David Williamson, Edward Peterson, David Cahoy, Daniel Stayberg, Virginia Trudell, Mark Loughney, Mr. Brooke, adviser. *Second Row:* Jeanette Coleman, Carole Marino, Frances Weicherding, Sandra Huston, Linda Penman, Susan Annis, Judith Bol, Thomas O'Brien. *First Row:* Cynthia Enloe, James Couch, John Wells, Marilyn Bowell, Ronald Keller, Paul Stevenson, Jean Engebretson.

Fourth Row: Steven Majewski, Kenneth King, Richard Reed, Burton Gustafson, Edward Peterson, Warren Bryce, Duane Ebben, Richard King, James (Robert) Soule. *Third Row:* John Dicke, Arnold (Irvin) Daniels, Donna Norris, Arthur Coulter, Linda Larson, Dean Lundberg, Linda Kluedtke, William Heiting, Mrs. Okonek, adviser. *Second Row:* Cheryl Barker, Ronald Siegel, Jeffrey St. Ores, Dennis Penman, Robert Dahl, Craig Swenson, Cynthia Ruelin. *First Row:* Sandra Fritz, Donnie Brande, Carol Wert, Susan Daniels, Phyllis Dorn, Lynn Spielman, Georgia Nord.

Leave us not until thou see us safe and free from the mistakes that plagued us as freshmen.

Fourth Row: Brock Penman, Richard Kemis, Michael Tibbets, Alvin Mattson, Bruce Ostenson, Patrick Wakeling, Terry Hendricks, Larry Dittloff, Douglas Gilbert. *Third Row:* David Van Ness, Joanne Epley, Kemmen (Eddie) Atwood, Cynthia Starr, Jean Frazier, John Richmond, Diane Blihovde, Val Dierks. *Second Row:* Peter Hjelseth, Diane Mayer, Jeannie Affolter, Erwin Arntson, Dale Samuel, Sandra Krier, Anne Bourget, Mary Sandeen. *First Row:* Jon Barker, Kathleen Zschokke, Corrine Truen, Jerry Larson, Nancy Vier, Phyllis Jensen, Jerome Gilbert.

Classroom

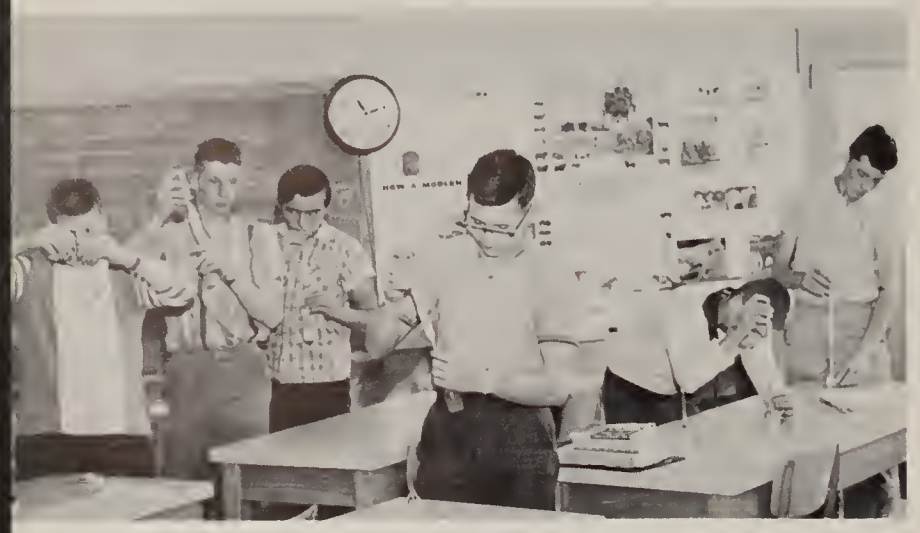

Experiments such as these help to produce up-to-date farmers.

Macbeth posed problems to senior English students as well as to Banquo.

Bookkeeping requires rapt attention in order to balance the sheets.

Student drivers must know the parts of the car.

The library provides a quiet place for students to catch up on studies.

Scenes

Juniors became authorities and gave speeches based on their research themes.

Are you a typewriter watcher?

Can you explain how a bill becomes a law?

Too many cooks don't spoil the broth in this class.

Crab soccer brings out the best or the worst in a player.

Classroom

Don't worry, Beth. It isn't alive.

The boys seem to be very energetic when they do the bear hug.

Painting a still life is an important part of the art class.

Basically, students, the small farm is going out.

Recording in German helps the students improve their pronunciation.

Scenes

Math analysis students must keep very accurate notebooks.

General science students look for an explanation of gravity.

Gerunds aren't too hard to understand, are they class?

Movies are an important part of the physics class.

English holds "Great Expectations" for the freshmen.

Classroom Scenes

Algebra presents many problems for these freshmen.

As students study, they are tempted by aromas from the kitchen.

Mr. Hutchison will make historians out of you yet!

Geometric proofs are very detailed and time consuming.

What is it, Don?

Smile! You're on Candid Camera!

They answer all your wishes about dishes.

Service with a smile.

Say Wheaties, Miss Lee.

Such grace!

Don't look so surprised, Marty.

Come now, Virginia, it can't be that bad!

Please watch your step as you enter the bus.

Smile! You're on Candid Camera!

Picture taking days are here again.

Let's all have a big smile now.

Anna Lee, what letterman at Hudson is that short?

Thanks for holding the door, Mr. Lee.

Don't just sit there — do something!

Chow line

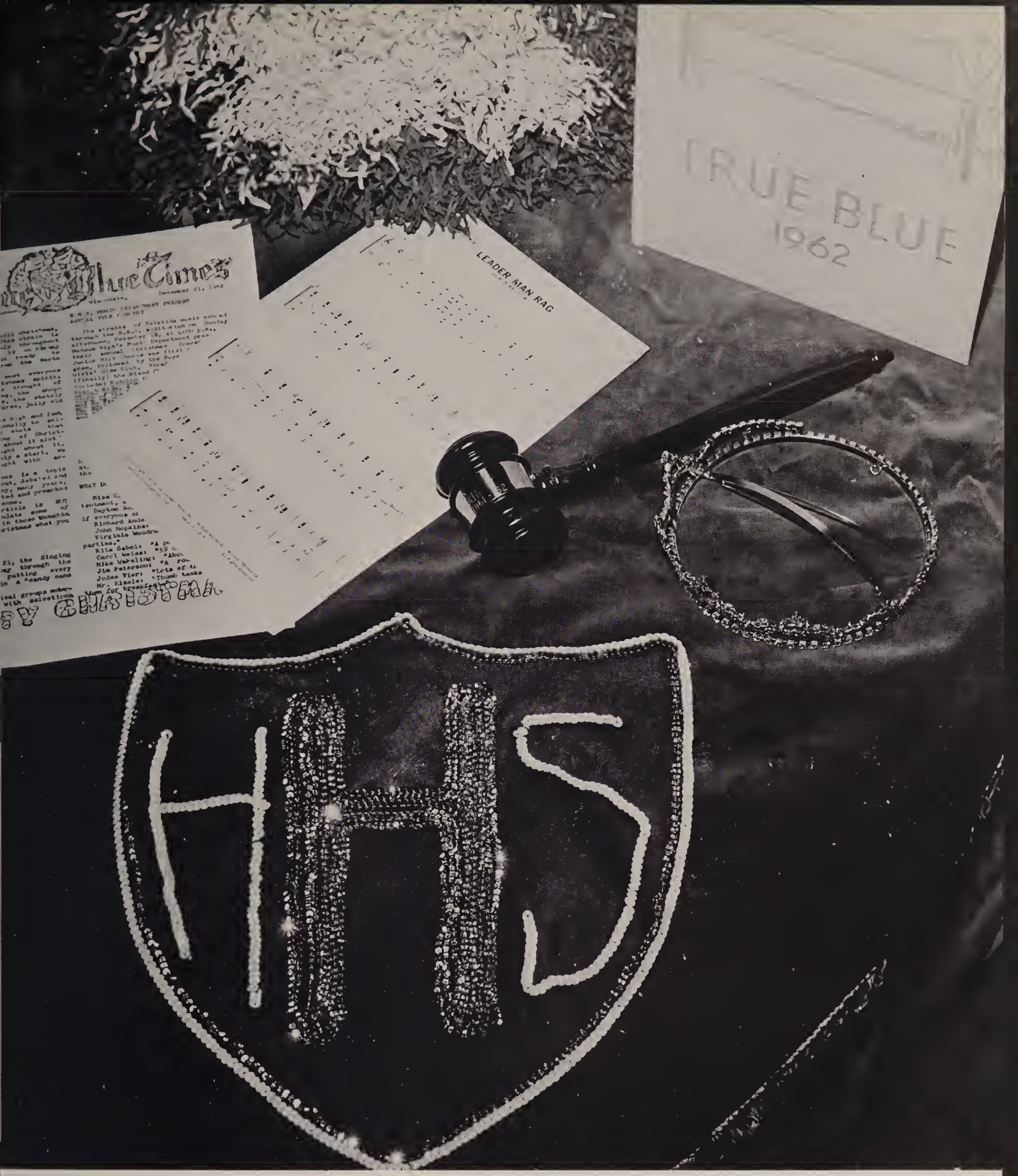

ACTIVITIES

"It is through Art, and through Art only, that we can realize our perfection; through Art and Art only that we can shield ourselves from the sordid perils of actual existence."

— Oscar Wilde

Daniel Anderson, Sharlene Bearrood, Gregory Brown, Gretchen Dicke, Trudy Fatheree, Jon Graham, Brian Hayes, Carmen Holden, Kinney Iverson, Robert Jacobs, Kenneth Kaiser, Arthur (David) Kelly, Juliette Kirchoff, Alice Kukuska, Patrick Laughnan, Jean Lyksett, James Menter, David Olson, Julie Omvig, Diane Penman, Berta Rogers, Janet Soule, Donald Scholl, Philip See, Gwat Ing Sie, Elmer Simpson, Lynn Spalding, Jan Svare, Carol Weiss, Virginia Woodruff, Mr. McMillan, adviser.

Student Council

"Will the meeting *please* come to order?" was a phrase commonly heard by the thirty members of the Student Council of Hudson High School this year. Homecoming, the Sock Hop, Sno-Days, Twerp Season, and American Field Service were the big projects of the Student Council this year. The members worked hard to make these activities a success.

The members on Student Council represent the advisory groups and classes. Their aim is to promote a spirit of good fellowship and cooperation throughout the school. All-school committees are set up by Student Council to help activities function more smoothly.

All-School Officers

Mr. McMillan, adviser; Donald Scholl, president; Janet Soule, secretary; David Olson, vice-president.

Activity Managers

Mary Jill Cramer, Berta Rogers, Mr. Weitkamp, adviser.

All School Committees

Grounds

Second Row: John Rorvick, Mr. Rock, adviser, Michael Mayer. *First Row:* Janet Samuel, Julie Omvig, Doreen Doonan.

Assembly

Second Row: Mr. Johnson, adviser, Robert Melton. *First Row:* Catherine Mitchell, Virginia Woodruff, William Burke.

Usher

Second Row: Laura Eldredge, Miss Hughes, adviser, Berta Rogers, Mary Miles, Janet Samuel. *First Row:* Rita Sabol, Bonita Gilbert, Anna Lee Lomnes.

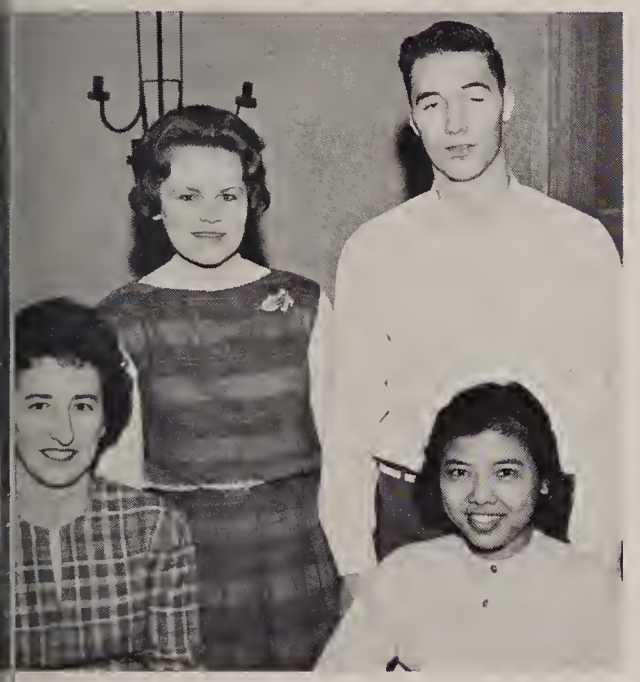

American Field Sercice

econd Row: Madelyn Bunce, Donald Scholl. *irst Row:* Miss Urbanz, adviser, Gwat Ing Sie.

Pep

Second Row: Nancy McDonell, Juliette Kirchoff, Mrs. Okonek, adviser, Carmen Holden, Sandra Appleton. *First Row:* Linda Schullo, Rita Daniels.

Second Row: Peter Van Putten, Gregory Brown, Kinney Iverson. *First Row:* Gretchen Dicke, Alice Kukuska, Miss Lee, adviser.

Second Row: Philip See, Daniel Anderson, Marlys Johnson, Jan Svare. *First Row:* Mrs. Hagestad. adviser, Deedra Leonard, Karen Agema.

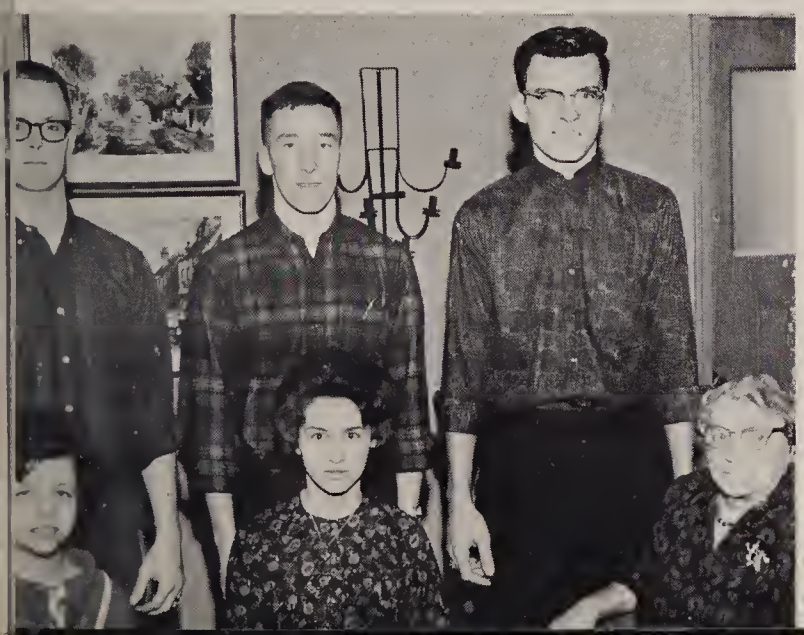

Social Reception

Fifth Row: James (Robert) Soule, Janice Wert, Kathryn Kester, Paul Kramer. *Fourth Row:* George (Jerry) Hopkins, Phyllis Couch, Susan Amundson, Laurel Sommers, Donnie Brande, Patricia Norris, Barbara Burkholder, Patricia Newton, Robert (Charles) Garbe. *Third Row:* Diane Blihovde, Jeanette Coleman, Mary Sandeen, Lynda Gilbertson, Barbara Woodruff, Mary Jensen, Sherry Peterson, Gary Tweet, Peter McMillan. *Second Row:* Michael Mullen, Jean Frazier, Paul Thulin, Carol Swenson, Phyllis Jensen, Philip Scheide, John Jensch, Leigh Pregent, Raymond Livermore. *First Row:* Dianne Brown, Cynthia Starr, Nancy Vier, Catherine Mitchell, David Williamson, Catherine Petersen, Lynn Spalding, Alan Senechal, Robert Lyon, John Rorvick.

Senior

FLUTE
- Diane Blihovde
- Jeanette Coleman
- Lynda Gilbertson
- Mary Jensen
- Susan Krech
- Jean McGrail
- Mary Sandeen
- Janet Soule
- Barbara Woodruff

CLARINET
- Susan Amundson
- Donnie Brande
- Deborah Bruns
- Barbara Burkholder
- Phyllis Couch
- Karen Fyksen
- Robert (Charles) Garbe
- Maren Hardin
- Sally Johnson
- Sally Krech
- Patricia Newton
- Laurel Sommers
- Corrinne Truen

E FLAT CLARINET
- Patricia Norris

ALTO CLARINET
- James (Robert) Soule

BASS CLARINET
- Paul Kramer
- Sharon Truen

CONTRA-BASS CLARINET
- Kathryn Kester

OBOE
- Vaughn Johnson

ALTO SAXOPHONE
- Peter McMillan
- Sherry Peterson
- Janice Wert

TENOR SAXOPHONE
- John Gies
- Gary Tweet

BARITONE SAXOPHONE
- Larry Dittloff
- Dennis Paulson

BASSOON
- Carmen Holden

Fifth Row: Sharon Truen, Carmen Holden, Vaughn Johnson. *Fourth Row:* Karen Fyksen, Sally Johnson, Sally Krech, Corrinne Truen, Deborah Bruns, James Rorvick, Maren Hardin, George (Jerry) Hopkins. *Third Row:* John Gies, Dennis Paulson, Susan Krech, Jean McGrail, Janet Soule, Diane Anderson, Juliette Kirchoff, Barbara Lahl. *Second Row:* David Cahoy, Stephen Brown, Michael Strasser, David Ruesink, John Turner, Susan Lyksett, Sharlene Bearrood, Jennifer Starr. *First Row:* Peter Van Putten, Anthony Mattson, Paul Coleman, Virginia Hansen, Marlys Johnson, Douglas Gilbert, Diane Mayer, Pamela Johnson, Robert Melton, Ernest McMillan, director.

Band

French Horn
- Diane Anderson
- Juliette Kirchoff
- Barbara Lahl
- Cynthia Starr

Baritone
- Sharlene Bearrood
- David Cahoy

Cornet
- Stephen Brown
- John Jensch
- Phyllis Jensen
- Raymond Livermore
- Susan Lyksett
- Leigh Pregent
- David Ruesink
- Philip Scheide
- Michael Strasser
- Carol Swenson
- Paul Thulin
- John Turner

String Bass
- Dianne Brown

Trombone
- Paul Coleman
- Douglas Gilbert
- Virginia Hansen
- Marlys Johnson
- Robert Lyon
- Anthony Mattson
- Catherine Petersen
- John Rorvick
- Alan Senechal
- Lynn Spalding
- Peter Van Putten
- David Williamson

Bass Horn
- George Hopkins
- Dan Utterback

Percussion
- Jean Frazier
- Pamela Johnson
- Diane Mayer
- Robert Melton
- Catherine Mitchell
- Michael Mullen
- Jennifer Starr
- Nancy Vier

Instrumental Ensembles

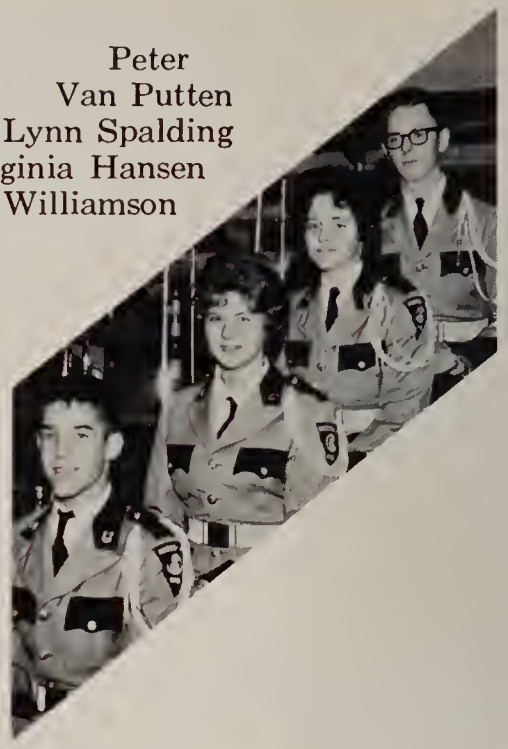

Peter
Van Putten
Lynn Spalding
Virginia Hansen
David Williamson

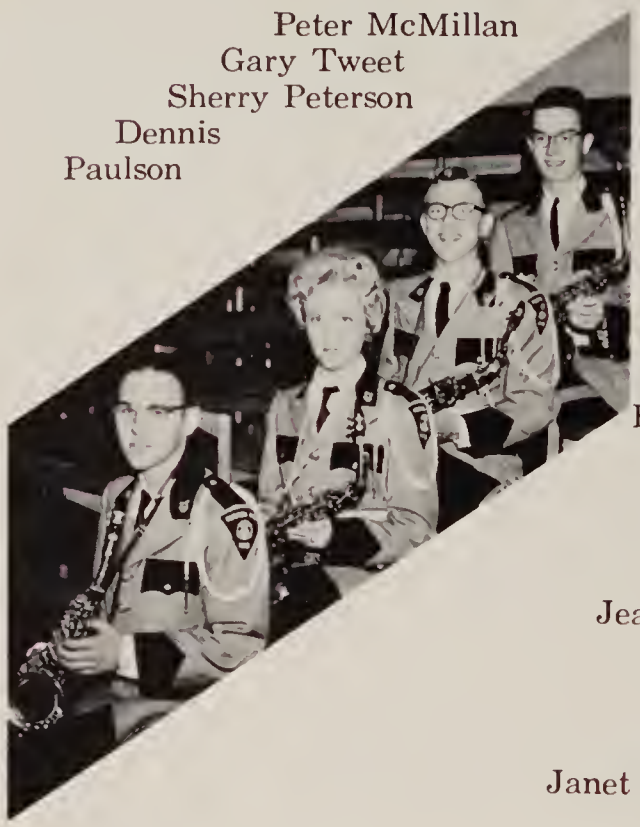

Peter McMillan
Gary Tweet
Sherry Peterson
Dennis
Paulson

Mary Jensen

Susan Krech

Barbara Woodruff

Lynda Gilbertson

Jean McGrail

Jeanette Coleman

Janet Soule

Diane Blihovde

Patricia Newton

Robert (Charles)
Garbe

Corrinne Truen

Karen Fyksen

Deborah Bruns

Barbara
Burkholder

James Rorvick

Sally Johnson

John Jensch

Stephen Brown

Leigh Pregent

A roaring fire and blending voices set the scene.

An impromptu outdoor concert

The Band Trip

Early on the morning of June 8, 1962, the Hudson High School band boarded two Lee buses bound for Fort William, Canada, as this was the year for the long awaited band trip.

Later that day the band arrived at Lutsen, a resort where they were to stay that night. After getting all settled and changed into uniform the band went to Grand Marais for the first concert. After the concert they returned to Lutsen and a swim in the beautiful heated pool.

The next morning the band again set out in the buses, this time bound for Fort William. After playing two concerts for the friendly Canadians and spending a night in cabins at Chippewa Park in Fort William, the band retired to the Gunflint Trail.

The next four days were spent in leisure and fun at the Gunflint Trail Lodge. Among the activities that were enjoyed were tennis, shuffleboard, horseback riding, boating, canoeing, and for the brave ones, swimming and waterskiing. Some special events during the fun filled days were a boat race, weiner roast, and a dance featuring a limbo contest.

This was a trip that the band members will never forget. Their thanks go to Mr. McMillan and the Band Parents, who helped make this trip possible.

Our patient chaperones.

The globetrotters

Fifth Row: Gary Tweet, George (Jerry) Hopkins, Philip Scheide, Clark Lein, John Gies, Daniel Anderson, Peter McMillan, Paul Kramer, Donald Spencer, Peter Dicke, Robert Melton, Lawrence Benoy, John Rorvick, William Lawson, Herbert Carmichael. *Fourth Row:* Miss Dorwin, director, Susan Krech, Michael Strasser, William Couch, Edward Peterson, Lawrence Gherty, Anthony Mattson, Brian Hayes, Kenneth Olson, Robert (Charles) Garbe, Stephen Brown, John Turner, Alan Senechal, James (Robert) Soule, Sharon Truen, Jennifer Starr. *Third Row:* Marlys Johnson, Lynn Spalding, Virginia Hansen, Jerry Larson, James Rorvick, John Dicke, Jeffrey (Scott) Peterson, Michael Mullen, David Williamson, Thomas O'Brien, Edward Olson, Sharlene Bearrood, Diane Anderson, Barbara Burkholder. *Second Row:* Susan Lyksett, Karen Agema, Sally Johnson, Lynda Gilbertson, Barbara Woodruff, Mary Jensen, Karen Fyksen, Patricia Newton, Kathryn Kester, Sherry Peterson, Jean McGrail, Susan Stewart, Janet Soule, Pamela Johnson. *First Row:* Phyllis Jensen, Corrine Truen, Susan Amundson, Catherine Petersen, Juliette Kirchoff, Barbara Lahl, Myrna Breault, Carmen Holden, Catherine Mitchell, Diane Blihovde, Donnie Brande, Phyllis Couch, Cynthia Starr.

Mixed Chorus

Girls' Octet

Standing: Susan Amundson, Karen Fyksen, Jennifer Starr, Sherry Peterson, Phyllis Couch. *Seated:* Carmen Holden, Diane Anderson, Myrna Breault.

Girls' Sextet

Standing: Susan Stewart, Lynn Spalding, Mary Jensen. *Seated:* Janet Soule, Karen Agema, Barbara Woodruff.

Fifth Row: Linda Larson, Barbara Burkholder, Marcia Boody, Diane Rothe, Mary Hofland, Trudy Fatheree, Kaye Blakeman, Jennifer Starr, Vicki Score, Jean Benedict, Linda Bonnes, Karen Crawley, Virginia Trudell. *Fourth Row:* Miss Dorwin, director, Susan Amundson, Myrna Breault, Karen Agema, Judy Ellingstad, Susan McDonell, Coralee Bruns, Diane Anderson, Jean Frazier, Cynthia Ruelin, Marlys Johnson, Jean Lyksett, Susan Myrvold, Janet Thompson, Diane Penman. *Third Row:* Ann Heywood, Mary Jo Amundson, Candace Anderson, Nancy Vier, Judith Cameron, Mary Jill Cramer, Linda Schullo, Jean Iverson, Diane Mayer, Sherry Peterson, Margaret Smith, Linda Bailey. *Second Row:* Judith Quale, Deborah Allison, Donnie Brande, Margaret Vye, Madelyn Bunce, Deedra Leonard, Judith Stohl, Julie Omvig, Judith Vier, Linda Hayes, Linda Penman, Sandra Appleton, Deborah Bruns. *First Row:* Maren Hardin, Gretchen Dicke, Margaret Meeker, Carol Wert, Kathleen See, Georgia Nord, Cynthia Enloe, Judith Bol, Alice Kukuska, Linda Rogers, Joan Guggemos.

Girls' Glee Club

Girls' Octet

Standing: Catherine Petersen, Pamela Johnson, Juliette Kirchoff, Barbara Burkholder, Marcia Boody. *Seated:* Barbara Lahl, Linda Schullo, Coralee Bruns.

Girls' Triple Trio

Standing: Donnie Brande, Corrinne Truen, Diane Mayer, Sandra Appleton, Linda Bailey, Mary Sandeen. *Seated:* Judith Bol, Nancy Vier, Deborah Bruns.

Fourth Row: Randall Karow, Clark Lein, Peter Dicke, Terry Weiss, Peter McMillan, Donald Spencer, Daniel Anderson, John Gies, Gregory Brown, Philip See, John Rorvick. *Third Row:* Miss Dorwin, director, Jan Svare, Robert (Charles) Garbe, Gary Tweet, Brian Hayes, George (Jerry) Hopkins, Robert Miller, William Lawson, Kenneth Olson, Stephen Brown, James Menter, Janet Soule, accompanist. *Second Row:* Carl Zaar, Lawrence Gherty, Edward Peterson, Anthony Mattson, Philip Scheide, Herbert Carmichael, Daniel Kinney, Michael Strasser, Alan Senechal. *First Row:* Edward Olson, James Rorvick, John Dicke, James (Robert) Soule, Marshall Simpson, William Couch, Allen Stendahl, Douglas Stohlberg, Jeffrey (Scott) Peterson, Thomas O'Brien, Michael Mullen.

Boys' Glee Club

Boys' Octet

Standing: Peter Dicke, Gregory Brown, George (Jerry) Hopkins, Kenneth Olson, Robert (Charles) Garbe. *Seated:* Michael Mullen, Edward Olson. *Missing:* Jan Svare.

Boys' Octet

Standing: Allen Stendahl, Philip Scheide, Peter McMillan, William Lawson. *Seated:* Anthony Mattson, Gary Tweet. *Missing:* James Rorvick, Alan Senechal.

Mr. Craig and Miss Dorwin

The chorus was quite impressive

Craig-Yoder Concert

John Howard

Tune-up

A bevy of apprehensive performers

Behold! — The Girls' Glee Club

Last minute instructions

Hear the Bells

No Candle
Was There and No Fire

Carol of the Bells

The art work was superb. Each Vocal Ensemble sang a number connected with one of these pictures. As the lights in the auditorium faded, the audience saw one of the pictures illuminated by a spot light as an ensemble sang. It was very beautiful and impressive.

Innkeeper's Carol

Angels O'er the Fields

Annual Christmas Concert

The Nativity Scene was beautiful.

"Oh, come all ye faithful, joyful, and triumphant." As the processional, these lines of this famous Christmas carol opened the annual Christmas Concert on December 16, 1962, in the Oak Street Auditorium. Under the direction of Miss Margaret Dorwin and Ernest McMillan, the concert got under way.

First to convey the spirit of Christmas through song the Junior High Chorus sang "We Wish You a Merry Christmas," "Ring Those Christmas Bells," and "Rudolph, The Rednosed Reindeer."

The Boys' Glee Club sang "Sleigh Ride," and then in a more serious vein, "Behold That Star," and "God Rest Ye Merry Gentlemen."

Next the audience heard the voices of the Girls' Glee Club sing "Christmas Song," "And the Glory of the Lord," "Rise Up Shepherds," and "Gloria in Excelsis Deo."

The ensembles followed with "Hear the Bells," "Innkeeper's Carol," "Shepherds Awake," "Carol of the Bells," "Angels O'er the Fields," and "No Candle Was There and No Fire."

The voices of the Mixed Chorus then joined together to sing "Cradle Hymn," "Carol of the Drum," and "The Nutcracker Suite." The alumni joined them, and they sang the stirring "Halleujah Chorus" from Handel's "Messiah."

As the Mixed Chorus members returned to their seats the favorite of all hymns, "Silent Night," was sung by the audience and all the members of the music department.

When all was silent, the strains of "O Holy Night" were heard from the stage. Slowly the curtains opened to reveal the impressive Nativity scene.

As the curtains closed to bring an end to the concert, everyone had a little more of the joy and peace that only Christmas can bring.

The Brass Choir

The Girls' Glee Club

Girls' Arts and Crafts Club

Third Row: Virginia Trudell, Karen Crawley, Katherine Hartmon, Karen Anderson, Kaye Blakeman, Ellen Frost, Sharon Zezza, Judy Zezza, Kathleen Zschokke. *Second Row:* Mr. Weitkamp, adviser, Susan Glaser, Sandra Huston, Linda Larson, Julie Rose, Judith Quale, Susan McDonell, Carlee Sax. *First Row:* Georgia Nord, Susan Annis, Cynthia Ruelin, Judith Regelin, Kathy Owens, Anne Bourget, Constance Checklund, Jean Engebretson.

Debate Club

Second Row: Wayne Hanson, Arthur (David) Kelly, Marshall Simpson, Dennis Paulson. *First Row:* Mrs. Sullivan, adviser, Janet Samuel, Herbert Carmichael, Trudy Fatheree.

Library Club

Second Row: Donna Wood, Norma Scott, Susan Stewart, Margaret Barr, Marilyn Kae Johnson, Carolyn Ross, Janice Anderson, Susan Lyksett, Kathryn Kester, Elizabeth Osborne, Virginia Trudell, Jean Cameron, Mrs. Hagestad, adviser. *First Row:* Wanda Flattum, Mary Ross, Karen Agema, Sandra Lamberta, Nancy Johannsen, Judy Samuel, Joann Zappa, Barbara Simpson.

Biology Club

Fifth Row: Michael Strasser, Herbert Carmichael, Robert Lyon, James McGlade, Leigh Pregent, David Beeson, John Gies. Kinney Iverson, Norman Haupt, Burton Gustafson, Robert (Charles) Garbe, James Petersen, Jan Svare, Terrance Anderson, Richard Fina, Susan Myrvold. *Fourth Row:* Mr. Wichmann, adviser, Donna Wood, Annabel Clark, Susan Christiansen, Marilyn Kae Johnson, Lynn Catura, James Rusch, Alan Senechal, Daniel Kinney, Jeffrey Larson, Jennie Owens, Dianne Souligny, Marcia Boody, Berta Rogers, Barbara Burkholder, Jean McGrail, Sherry Peterson. *Third Row:* Lynda Gilbertson, Ann Heywood, Kathleen Dvorak, Katherine Hartmon, Karen Crawley, Karen Anderson, Judy Lorenz, Ellen Frost, Virginia Hansen, Diane Anderson, Donna Hansen, Candace Anderson, Marilyn Palmer. *Second Row:* Val Dierks, Lavonne Iverson, Doreen Doonan, Ronald Siegel, Sally Johnson, Linda Zeuli, Mary Jo Amundson, Jean Lyksett, Jean Iverson, Daniel Stayberg, David Williamson, Juliette Kirchoff, Mary Jill Cramer, William Abel. *First Row:* James Rorvick, Gwat Ing Sie, Dennis Paulson, John Epley, John Hopkins, Lew Sherman, Patrick Rawlings, John Hicks, Linda Rogers, Samuel Lamberta, Anna Lee Lomnes, Gretchen Dicke, Jon Barker.

Telescope Club

Second Row: Mr. Weitkamp, adviser, David Beeson, Arthur (David) Kelly, Thomas Windolff, Gary Riedel, Miss Hughes, adviser. *First Row:* Wayne Ekman, Marshall Simpson, Edward Olson.

Seventh Row: Donna O'Connell, Donna Wentlandt, Jean Frazier, Jeanette Coleman, Susan Krech, Linda Bonnes, Catherine Johnson, Mary Hofland, Virginia Hansen, Judy Lorenz, Trudy Fatheree, Karen Anderson, Sharlene Bearrood, Jean Benedict, Margaret Barr, Marilyn Johnson, Linda Larson, Diane Mayer, Donna Norris, Dorothy Kohl. *Sixth Row:* Ellen Frost, Joanne Belisle, Barbara Ulman, Karen Crawley, Jean McGrail, Karen Asplund, Patricia Newton. Lynda Gilbertson. Vicki Score, Cynthia Starr, Kathryn Kester, Kathleen Dvorak, Diane Anderson, Susan Tulgren, Marcia Boody, Patricia Norris, Marilyn Kae Johnson, Cynthia Siegel, Lynn Catura. *Fifth Row:* Janet Thompson, Myrna Breault, Susan Myrvold, Mary Jill Cramer, Linda Penman, Mary Ross, Wanda Flattum, Virginia Woodruff, Judith Stohl, Ann Heywood, Deedra Leonard, Linda Laughnan, Julie Omvig, Deborah Allison, Donnie Brande, Doreen Doonan, Rita Sabol, Laura Eldredge, Eileen Glaser. *Fourth Row:* Sandra Krier, Susan McDonell, Phyllis Jensen, Diane Blihovde, Carol Wert, Judith Quale, Marie Feola, Margaret Smith, Sandra Lamberta, Janet Samuel, Susan Amundson, Mary Miles, Carolyn Ross, Lavonne Iverson, Cynthia Enloe, Mary Sandeen, Cynthia Ruelin, Nancy Vier, Jane Lee. *Third Row:* Susan Daniels, Linda Hayes, Lucinda Knox, Valerie Wagner, Anita Penman, Barbara Lahl, Pamela Johnson, Susan Lyksett, Jean Cameron. Elizabeth Osborne, Susan Trudell, Janice Anderson, Mary Charbonneau, Constance Checklund, Bonita Clark, Julie Rose, Susan Glaser, Joanne Epley. *Second Row:* Mrs. Okonek, adviser, Jean Engebretson, Nancy Johannsen, Maren Hardin, Sandra Fritz, Carole Marino, Margaret Meeker. Judith Bol, Linda Zeuli, Jennie Owens, Dianne Souligny, Kathleen See, Lynn Spielman, Joann Zappa, Anne Bourget, Georgia Nord, Joan Guggemos, Judith Samuel. *First Row:* Sandra Appleton, Nancy McDonell, Linda Schullo, Juliette Kirchoff, Carmen Holden.

Pep Club

Cheerleaders

Rita Daniels

Juliette Kirchoff

Linda Schullo

Carmen Holden

Sandra Appleton

Nancy McDonell

Karen Asplund, Mary Jo Amundson, Marcia Boody, Judith Bol, Margaret Barr, Kathleen Dvorak, Sandra Fritz, Catherine Johnson, Marilyn Johnson, Alice Kukuska, Sandra Lamberta, Deedra Leonard, Linda Laughnan, leader, Mary Miles, Susan Myrvold, Margaret Meeker, Donna O'Connell, Julie Omvig, Carolyn Ross, Rita Sabol, Kathleen See, Lynn Spielman, Margaret Smith, Vicki Score, Susan Tulgren, Susan Trudell, Janet Thompson, Joann Zappa.

Raidettes

H Club

Third Row: Jules Jensen, Clarence Severson, William Couch, Paul Wilcoxson, Anthony Mattson, John Linehan, Peter Dicke, James Johnson, Roderick Ebben, James Couch, James Deal. *Second Row:* Brian Hayes, Gary Knefelkamp, Michael Mayer, Dan Utterback, Daniel Anderson, Paul Kramer, Kenneth Kaiser, Thomas Edin, James Bryce, Stanley Anderson, Harry Silvernale, Allen Stendahl. *First Row:* James Rusch, Patrick LaFaye, Elmer Gillstrom, Donald Scholl, Gary Bertelsen, Robert Jacobs, David Olson, James Menter, Robert Wagner, Robert Miller.

Karen Asplund, Maren Hardin, Alice Kukuska, Barbara Lahl, Linda Laughnan, Nancy McDonell, Susan Myrvold, Marilyn Palmer, Janet Thompson, Barbara Ulman, Barbara Woodruff, Mrs. Okonek, adviser.

Tumbling Club

Girls' Officiating Club

Fourth Row: Sharlene Bearrood, Kathleen Dvorak. *Third Row:* Marlys Johnson, Madeline Dunn, Diane Blihovde, Cynthia Starr. *Second Row:* Marilyn Palmer, Marilyn Kae Johnson, Alice Kukuska, Lavonne Iverson, Carol Slabis. *First Row:* Gretchen Dicke, Nancy McDonell, Janet Thompson, Susan McDonell.

James Johnson, Jeffery Boumeester, Larry Peterson, Madeline Dunn, Kenneth Rohl, Elizabeth Randall, Donald Frazier, Timothy Bauer, Willard Brown.

Office Help

Movie Operators

Mike Dunn, Mr. Johnson, James Leistiko.

Fifth Row: Carol Slabis, Joyce Roessler, Virginia Hansen, Madeline Dunn, Trudy Fatheree, Kaye Blakeman, Karen Anderson, Mary Ross, Sharlene Bearrood, Marlys Johnson, Margaret Barr. *Fourth Row:* Karen Agema, Sharon Brande, Janice Gilbertson, Linda Laughnan, Susan Stewart, Catherine Johnson, Marilyn Johnson, Marilyn Kae Johnson, Ellen Frost, Karen Crawley. *Third Row:* Nancy McDonell, Marilyn Palmer, Jane Lee, Susan Myrvold, Mary Gander, Susan Tulgren, Barbara Ulman, Joanne Belisle, Janet Thompson, Maren Hardin. *Second Row:* Judith Samuel, Nancy Johannsen, Linda Rogers, Gretchen Dicke, Linda Zeuli, Anna Lee Lomnes, Gwat Ing Sie. *First Row:* Janet Samuel, Joan Roessler, Mrs. Okonek, adviser, Cheryl Anderson, Mary Jensen.

Senior Girls' Athletic Association

To arouse an interest in sports, to promote a high standard of conduct for girls, and to promote all school activities are the aims of the Senior Girls' Athletic Association.

The members have developed a better understanding of the major sports by practicing the sports both inside and outside of the club. They must earn one hundred points a semester by participation in sports outside of the club.

Activities this year included a formal candlelight initiation ceremony, followed by a supper furnished by new members; selling hot dogs and coffee at football games; and tournaments held between classes in the major sports.

The officers this year are president, Janet Samuel; vice-president, Cheryl Anderson; secretary-treasurer, Joan Roessler; point secretary, Mary Jensen. The adviser is Mrs. Okonek.

G.A.A. Sportheads

Second Row: Marlys Johnson, Mary Ross, Susan Stewart. *First Row:* Karen Anderson, Gretchen Dicke, Susan Myrvold.

Fourth Row: Kenneth Rohl, Wayne Simpson, James Kluedtke, John Gies, Robert Jacobs, Duane Lyon, Gary Bertelsen, Jeffrey Mabie, Clifford LaVenture. *Third Row:* Robert Baker, Donald Frazier, Robert (Charles) Garbe, Charles Rivard, Terry Hendricks, Paul Coleman, Dennis Rohl, Kenneth Wert. *Second Row:* Phillip Trudell, Niel Josephson, Dale Samuel, Mark Loughney, Kemmen (Eddie) Atwood, Sherman Boucher, Jerry Knott. *First Row:* Mr. Carlson, adviser, Paul Wilcoxson, Elmer Gillstrom, Richard Newton, Gary Knefelkamp, Sherman Smith, Clarence Severson.

Future Farmers of America

PRESIDENT — *Dick Newton*
VICE-PRESIDENT — *Elmer Gillstrom*
SECRETARY — *Gary Knefelkamp*
TREASURER — *Sherman Smith*
REPORTER — *Clarence Severson*
SENTINEL — *Paul Wilcoxson*
ADVISER — *Mr. Carlson*

The Future Farmers of America, following their motto, "Learning to do, doing to learn, earning to live, living to serve" put in another active and worthwhile year.

The local Hudson chapter has many activities. This year they planted more trees on their FFA Agricultural Experimental Plot of land east of Hudson on highway UU. Another service given this year was the upkeep of the turf on the new football field. Several members exhibited livestock at the St. Croix County Fair, the Eau Claire Livestock Exposition, and other local shows. Robert Jacobs, Kemmen (Eddie) Atwood, and Dale Samuel attended the Eau Claire Exposition. The boys also attended various meetings and judged animals. The freshmen boys went to the River Falls Hog Show. Each spring an annual Parent-Son Banquet is held. Throughout the year they have had various fund raising projects in order to encourage thrift and savings among the members.

The main aim of the Future Farmers of America is the development of cooperation, agricultural leadership, and the citizen. The purposes of the organization are to develop competent, aggressive, rural, and agricultural leadership; to create and nurture a love of country life; to strengthen the confidence of farm boys and young men in themselves and their work; to create more interest in the intelligent choice of farming occupations; to encourage members in the development of individual farming programs and establishment in farming; to encourage members to improve the farm home and its surroundings; to participate in worthy undertakings for the improvement of agriculture; to develop character, train for useful citizenship and foster patriotism; to participate in cooperative effort; to encourage and practice thrift; to encourage improvement in scholarship; to provide and encourage the development of organized rural recreational activities.

Fourth Row: Janet Thompson, Mary Ross, Patricia Newton, Lynn Spalding, Jennifer Starr, Bonita Gilbert, Diane Anderson, Marlys Johnson, Mary Jensen, Virginia Woodruff, Lavonne Iverson. *Third Row:* Nancy McDonell, Juliette Kirchoff, Barbara Simpson, Donna Wood, Mary Jill Cramer, Karen Crawley, Carmen Holden, Berta Rogers, Janice Gilbertson, Annabel Clark, Linda Zeuli. *Second Row:* Susan Trudell, Anna Lee Lomnes, Sandra Lamberta, Ann Heywood, Susan Myrvold, Doreen Doonan, Carolyn Ross, Candace Anderson, Jean Cameron, Mr. Rock, adviser. *First Row:* Gwat Ing Sie, Gretchen Dicke, Joyce Roessler, Trudy Fatheree, Janet Samuel, Janet Soule, Joan Roessler, Linda Schullo, Rita Sabol.

Future Teachers of America

Under the watchful guidance of their adviser, Mr. Rock, the members of the Future Teachers of America strive for the goals outlined in their constitution. Among these goals are these five purposes: to learn about the teaching profession, its opportunities, responsibilities, and its important role in our democracy; to explore our own interest and abilities in relation to the various fields of teaching; to cultivate in ourselves the high qualities of personality, character, and leadership which are essential in good teachers; to learn how and where teachers receive their preparation, the cost scholarships available, the number of years required, and the certification requirements and standards; and finally, to study the lives and influence of great teachers.

The Ann Murphy Chapter of the Future Teachers of America is chartered annually by the National Education Association and the Wisconsin Education Association.

The members must meet two requirements to obtain and hold their membership in the organization. The students must be either second semester freshmen, sophomores, juniors, or seniors at our high school, and they must maintain a "C" average during the life of their membership.

Special committees such as the program committee and the publicity committee are elected or appointed to assist the officers in their duties.

The officers and adviser of the 1962-63 school year are president, Janet Samuel; vice-president, Joyce Roessler; secretary, Trudy Fatheree; treasurer, Janet Soule; librarian, Joan Roessler; adviser, Mr. Rock.

True Blue Annual Staff

Standing: Bonita Gilbert, Jennifer Starr. *Seated:* Madelyn Bunce, Marshall Simpson, Karen Fyksen, Lynn Spalding, Juliette Kirchoff, Anna Lee Lomnes.

Under the guidance of Mrs. Gilbertson, the staff adviser, the thirty-five members of the True Blue annual staff produced a memorable True Blue for the students of Hudson High School. Arranging picture schedules, planning the yearbook, identifying and cropping pictures, writing stories, proof reading copy were among the many jobs of the staff members and adviser. With much hard work, the deadlines were met.

As co-editors, Anna Lee Lomnes and Lynn Spalding, got the annual work under way, they were assisted by Juliette Kirchoff and Jennifer Starr, junior editors. Madelyn Bunce and Bonita Gilbert, senior business managers, and Karen Fyksen and Marshall Simpson, junior business managers, took care of the sales campaign.

Other members of the staff included Janet Samuel, Janet Soule, Gregory Brown, Berta Rogers, Trudy Fatheree, senior editors; Linda Bailey, Catherine Petersen, sophomore editors; Linda Hayes, Phyllis Jensen, freshmen editors.

Sally Johnson, instrumental music; Pamela Johnson, vocal music; Herbert Carmichael, forensics; Rita Daniels, Linda Rogers, feature writers; Jon Graham, artist; James Menter, football; John Linehan, basketball; David Olson, track; Robert Miller, wrestling; Jan Svare, baseball; Philip Scheide, junior high sports; Sharlene Bearrood, junior and senior G.A.A.; Judith Stohl, Linda Laughnan, Mary Ross, Judith Vier, Deedra Leonard, typists.

With a great deal of pride and satisfaction, the staff completed an impressive yearbook.

Sixth Row: Robert Miller, James Menter, Philip Scheide. *Fifth Row:* Rita Daniels, Jan Svare, Jon Graham, John Linehan. *Fourth Row:* Phyllis Jensen, Linda Hayes, David Olson, Gregory Brown. *Third Row:* Sally Johnson, Trudy Fatheree, Berta Rogers, Janet Soule. *Second Row:* Sharlene Bearrood, Catherine Petersen, Judith Stohl, Linda Laughnan, Janet Samuel. *First Row:* Linda Rogers, Linda Bailey, Pamela Johnson, Mary Ross, Deedra Leonard.

Karen Asplund, Daniel Anderson, Gregory Brown, Madelyn Bunce, Jean Cameron, Margaret Cameron, Herbert Carmichael, Rita Daniels, Gretchen Dicke, James Fina, Bonita Gilbert, Mary Hofland, Ann Heywood, Gloria Johnson, Marlys Johnson, Pamela Johnson, Sandra Lamberta, Nancy McDonell, Julie Omvig, Catherine Petersen, Janice Reese, Carolyn Ross, Marshall Simpson, Janet Soule, Jennifer Starr, Margaret Vye, Mr. Dunaski and Mr. Fegely, advisers.

True Blue Times

"Where should we put this picture?" "We need three more lines to fill this column!" "Where is that basketball story?" "Oh, no! I just ruined this stencil!"

Familiar words? They certainly were to the harried staff of the True Blue Times and indicated to a small degree the work, worry, and frustration involved in meeting that all-important deadline.

Since the True Blue Times was an extra-curricular activity, all article writing, proof reading, typing, make up, stencil cutting, and printing had to be done outside of class time, and staff members often found themselves caught in that squeeze between class assignments and newspaper assignments.

Regularly, every three weeks, lights burned long into the wee hours at the homes of co-editors Madelyn Bunce and Janet Soule, indicating their frantic, final attempt to make a newspaper from articles submitted by Karen Asplund, Jean Cameron, Herbert Carmichael, Rita Daniels, Gretchen Dicke, James Fina, Bonita Gilbert, Mary Hofland, Ann Heywood, Marlys Johnson, Pamela Johnson, Sandra Lamberta, Nancy McDonell, Julie Omvig, Catherine Petersen, Carolyn Ross, Marshall Simpson, Jennifer Starr, and Margaret Vye.

The dummy sheets then were given to Mr. Fegely and his typing staff Margaret (Susie) Cameron, Gloria Johnson, and Janice Reese. Barring mimeograph machine breakdown, with the help of Gregory Brown and Daniel Anderson, the publishing staff, the True Blue Times finally went to press.

Friday afternoons, as each student eagerly read his copy of the True Blue Times, little did he realize the "blood, sweat, and tears" that went into the latest edition.

Stag Line
Senior Class Play

"— and they lived happily ever after."

"Now I have to tend to business of my own." "And just what is that?" "Oh, nothing much, just managing a wedding, managing a private campaign of my own, and now managing you!"

"Stag Line" written by Anne Martins was given as the Senior Class Play of Hudson High School, on November 29. This is the story of Maudie Mason (Janet Soule) as she tries to manage the wedding of her sister, Sylvia (Margaret Vye), conduct her own private campaign to capture Mac (Gregory Brown), the best man, and Americanize a foreign-educated house guest (Robert Miller).

Mrs. Mason (Mary Ross) had never heard of "man chasing". She became upset when Maudie dropped her old boyfriend, Davy (George (Jerry) Hopkins), and began organizing Sylvia's wedding. Poor Mr. Mason (Daniel Anderson) did not think anyone in his household knew of the word "economy" in planning a wedding. He got little moral support from Davy or Chi (Brian Hayes), one of Davy's pals.

Maudie's fatal mistake was having Davy deliver a wedding invitation to Mrs. Farrington Smith (Bonita Gilbert). Davy delivered the invitation to the wrong Mrs. Smith. He took it to Smitty (Madelyn Bunce), the dressmaker. Confusion at the Mason residence resulted in the mix-up of two gift cards. Everyone thought Mrs. Farrington Smith had sent a cook book instead of a beautiful silver cake plate.

Jerry (James Menter), a young architect and Sylvia's fiance, became so exasperated and confused with Maudie's tactics, that at the last minute he decided not to marry Sylvia. He thought Sylvia loved Mac. To top it off, that "manager," Maudie, had lost him his best client, Mrs. Farrington Smith.

Everything was straightened out just before the wedding. Mrs. Farrington Smith received an invitation, and Jerry was convinced Sylvia did love him. The bridesmaids, Carol (Mary Miles) and Ting (Virginia Woodruff), and Maudie's friends, Julie (Anna Lee Lomnes), Alix (Julie Omvig), and Lysbeth (Judith Vier), each brought a blue garter for the bride. Maudie sewed the five garters together to make sure Sylvia did not lose any of them.

The wedding promised to be a success as Margaret, the maid (Janet Samuel), started crying, and an usher (Robert Melton) arrived at the church.

The faculty adviser was Frederic Johnson while student directors were Rita Daniels and Berta Rogers. Business managers were Donald Scholl and Susan Stewart. Lynn Spalding was chairman of the make-up committee. Stage hands were Peter McMillan, James Bryce, and Robert Jacobs. Trudy Fatheree and Karen Agema acted as prompters.

Our co-directors, Rita and Berta.

The girls were fatally attracted to Ronald.

Our prompters

Let's get this show on the road.

No, that's a leer!

All right, Jim, pucker up.

Margaret seems to be taking care of this part of Maudie's stag line.

Our talented make-up artists.

Do we need a caption?

Enchanted Isle

Junior
Senior
Prom
May 4, 1962

Advisory Tea

Wednesday, November 21, 1962

Our tea honored the city police.

Don't look so frightened!

The kitchen crew was busy.

The tables looked lovely, and the food was good.
Mr. Fouks, are you listening?

Conversation unlimited!

SPORTS

"So moved they calmly to the field,
Thence never to return.
Save bearing back the Spartan shield,
Or on it proudly born."

— Felicia Dorothea Hemens

Fourth Row: Ted La Valley, Randall Deal, Douglas Anderson, Kenneth Rohl, Danial Rose, Stanley Anderson, James Johnson, Paul Wilcoxson. *Third Row:* Coach Carver Fouks, Jules Jensen, George (Jerry) Hopkins, Thomas Edin, John Linehan, Terry Weiss, Harry Silvernale, Patrick La Faye, Allen Stendahl, Coach Noel Schumacher. *Second Row:* Robert Wagner, Robert Melton, Brian Hayes, Roderick Ebben, Gary Knefelkamp, Gregory Brown, Robert Miller. *First Row:* Manager Dan Utterback, Robert Jacobs, Raymond Livermore, Paul Kramer, David Olson, James Menter, Richard Newton, Daniel Anderson, Manager James Couch.

Raider Football - '62

Coach Carver Fouk's Raiders began practice two weeks before school reopened with thirteen returning lettermen: Dave Olson, Bob Jacobs, Bob Wagner, Pat LaFaye, Jim Menter, Dan Anderson, Jack Linehan, Brian Hayes, Dick Newton, Bob Miller, Rod Ebben, Tom Edin, and Gary Knefelkamp.

The Raiders opened the season by falling before a large Chaska, Minnesota, team. Two touchdowns, one on a four-yard plunge and another on a 50 yard pass interception, and one conversion set the score at 13-0. Inexperience on the part of Hudson was the main factor in the defeat.

Hudson's first win came against New Richmond the following week. Three touchdown runs of 42, 62, and 47 yards by Jim Menter and one conversion by Al Stendahl accounted for Hudson's score of 19. New Richmond pushed over a touchdown from the one-yard line in the second period to account for its only score.

Hudson kept rolling against Baldwin-Woodville to hand the favored team in the conference its first defeat. A touchdown by Dave Olson on a pass from Al Stendahl and the conversion by Jim Menter gave Hudson an early lead. Baldwin came back with a TD to finish the scoring in the first half which was played on Friday night. Due to a power failure during half time, the second half was played the following Saturday afternoon. Hudson dominated this half. A touchdown on a pass interception by Jack Linehan, another touchdown by Dave Olson on a pass from Al Stendahl, and two extra points by Jim Menter set the final score at 21-7.

The Raiders next dumped Glenwood City 28-13. Glenwood City scored first, but a touchdown by Al Stendahl evened the score at half time. In the third quarter Jack Linehan scored on a 28 yard pass play. Two more touchdowns by Jim Menter and a touchdown on a pass interception by Glenwood City concluded the scoring. Hudson had a victorious Homecoming against Colfax in a largely defensive battle. Jim Menter made the only touchdown on a ten-yard run and also made the extra point. In the second half Hudson threatened three times, but each time the drive was stopped by fumbles or penalties. The final tally came on a safety when Brian Hayes trapped the Colfax punter in the end zone for a score of 9-0.

The Raiders kept rolling against the Spring Valley Cardinals by handing them a 27-0 defeat. Hudson finished out the first half with 14 points on touchdowns by Jim Menter and Al Stendahl and two conversions by Menter. In the second half Stendahl and Menter each crossed the goal line again. A conversion by Randy Deal finished the scoring. The defensive team played a hard-hitting game which completely shut out the Cards.

Hudson routed a weak River Falls' team in the annual battle for the "Little Brown Jug" and avenged last year's defeat which beat the Raiders out of the conference championship. Jim Menter raced 72 yards for a TD in the first quarter to give the Raiders an early lead. Two touchdowns by Al Stendahl, one on a sneak and one a 35 yard pass play from Mike Mayer, and an extra point by Randy Deal set the half time score at 19-0. Hudson came back in the second half to assure its win with touchdowns by Randy Deal and Pat LaFaye and a conversion by Harry Silvernale, which set the final score at 32-0.

The Raiders won the first conference championship since 1955 with a win over the Ellsworth Panthers in the final game of the season. Jim Menter opened the scoring with a two-yard touchdown plunge and a conversion. Later in the second quarter Ellsworth tied the score. Jack Linehan grabbed a 20-yard pass in the end zone to finish the first half scoring at 13-7. Hudson completely dominated the second half with touchdowns by Menter and Stendahl. The final touchdown came on a 28-yard pass interception by Harry Silvernale to end the game at 31-7.

The Raiders finished the season with a 7-1 record as last year, but this year the one loss was non-conference, and the Raiders became the Middle Border champs. Seventeen seniors played their last game for Hudson: co-captains Dave Olson and Jim Menter, Bob Wagner, Bob Jacobs, Pat LaFaye, Jules Jensen, Greg Brown, Bob Melton, Dan Anderson, Brian Hayes, Jay Livermore, Paul Kramer. Dick Newton, Bob Miller, Rod Ebben, Gary Knefelkamp, and Gary Bertelsen.

Coach Noel Schumacher, co-captains David Olson and James Menter, Coach Carver Fouks.

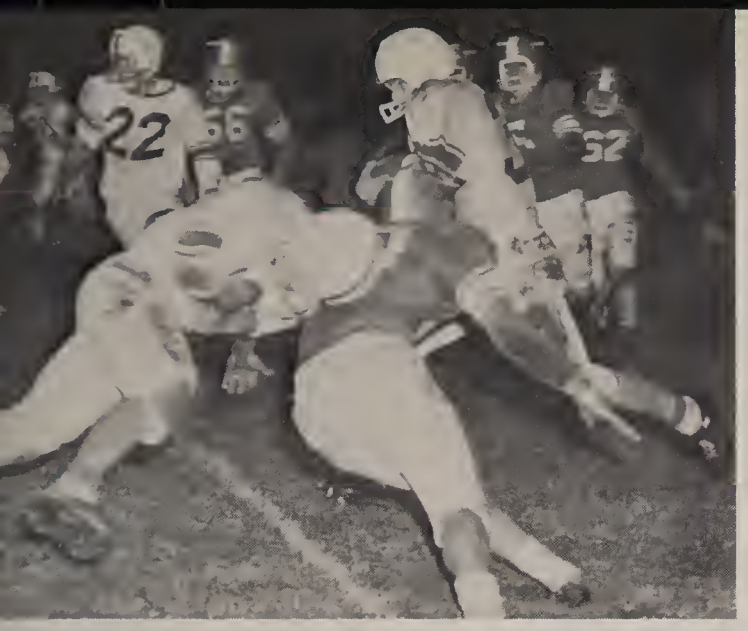

1962 Senior Lettermen

Bob Miller - 5'8", 135 pounds . . . A two-year letterman . . . Bob played guard. He was a scrappy player and always worked hard.

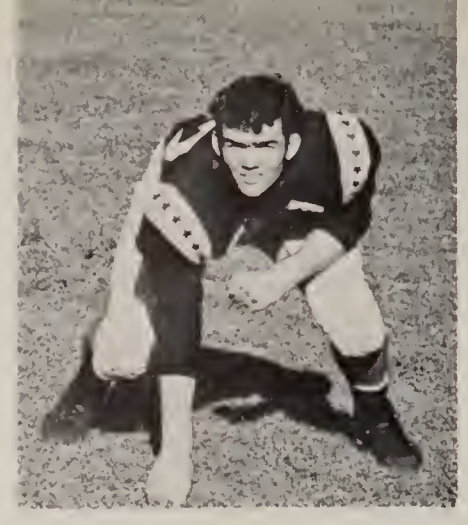

Jay Livermore - 6', 170 pounds . . . A one-year letterman . . . Jay played tackle. He could always open a hole for the backs.

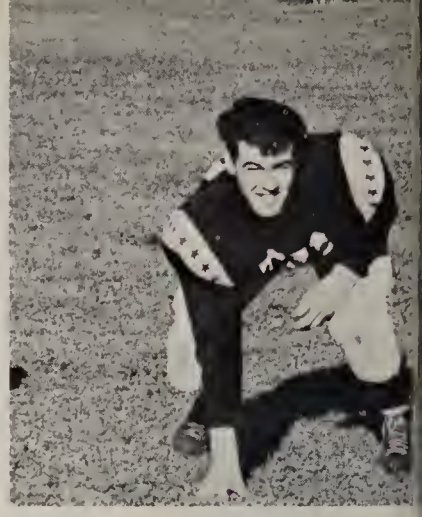

Rod Ebben - 5'7", 152 pounds . . . A two-year letterman . . . Rod played guard on offense and middle guard on defense. He plugged up the middle of the line on many plays.

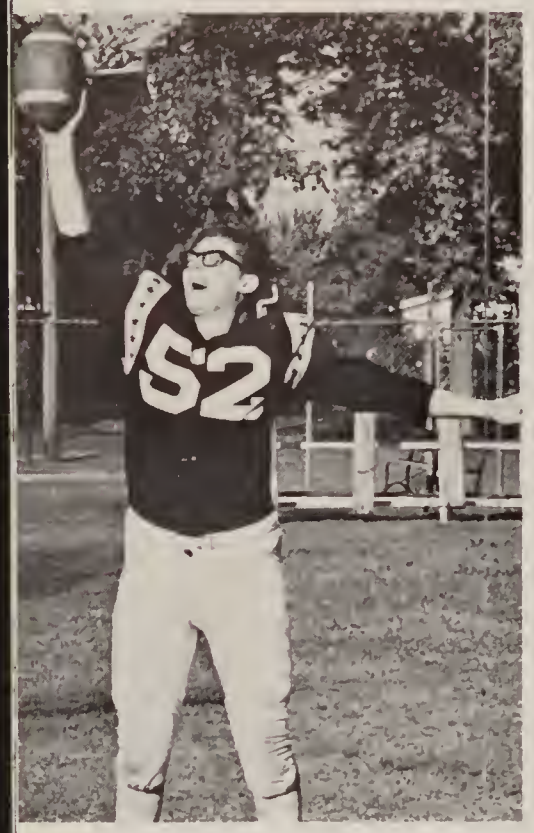

Dan Anderson - 6'1", 180 pounds . . . A two-year letterman . . . Dan played end. He was a good pass receiver and could be counted on to block his man.

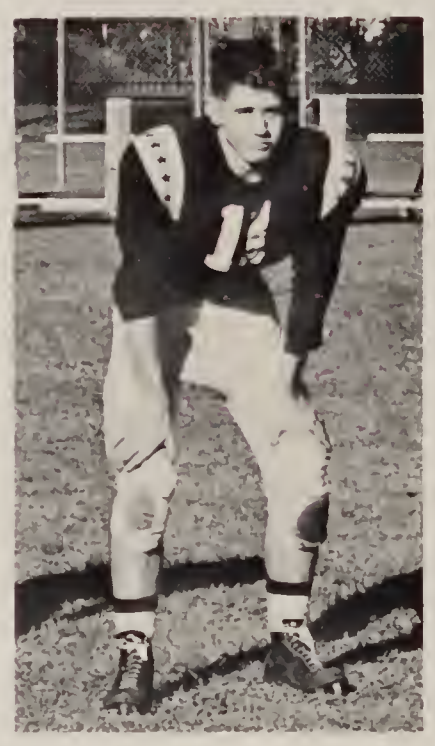

Dave Olson - 5'10", 159 pounds . . . co-captain and two-year letterman . . . Dave played wing back and did a fine job blocking and pass receiving. He was also picked as an all-conference linebacker.

Bob Wagner - 5'7", 135 pounds . . . A two-year letterman, Bob played halfback. He devoted himself completely to the sport.

Greg Brown - 5'11", 150 pounds . . . A one-year letterman, Greg played end. He always did his best for the team.

Paul Kramer - 6'5", 188 pounds . . . A one-year letterman . . . Paul played offensive tackle and defensive end. He did a fine job blocking and putting pressure on the passer.

Bob Melton - 5'11", 165 pounds . . . A one-year letterman . . . Bob played end. He was always ready to do his part for the team.

Dick Newton - 6'1", 195 pounds . . . A two-year letterman, Dick played tackle on offense and defense. He could open big holes in the line. He received honorable mention on the all-conference team.

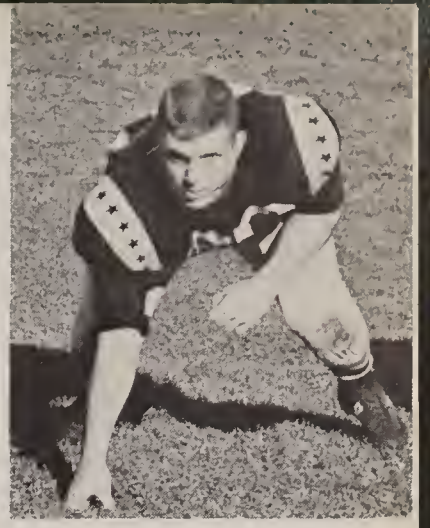

Brian Hayes - 5'10", 180 pounds . . . A two-year letterman . . . "Pineapple" played tackle on offense and defense. His fine line play and tackling won him all-conference honors.

Gary Bertelsen - 5'10", 155 pounds . . . A one-year letterman . . . Gary played halfback. He was one of the shiftiest backs on the team. He gave the game everything.

Jim Menter - 5'9", 170 pounds . . . co-captain and a three-year letterman . . . Jim played fullback and defensive middle linebacker. The "Houlton Express" led the team with his running ability and was picked all-conference and all-northwest fullback.

Jules Jensen - 5'6", 140 pounds . . . A one-year letterman . . . Jules played defensive linebacker. He was one of the speediest men on the team and did a fine job stopping the opponents.

Bob Jacobs - 6'1", 171 pounds . . . A two-year letterman . . . Bob played end. He was a great asset to the team with his fine end play. He was the team's top tackler and was named all-conference defensive end.

Gary Knefelkamp - 5'8", 150 pounds . . . A two-year letterman . . . Gary played center. He could always be counted on to get the ball to the quarterback. His fine blocking in the line won him all-conference honors.

Pat LaFaye - 5'6", 140 pounds . . . A two-year letterman . . . Pat played fullback. He could always be counted on to take over and do a good job.

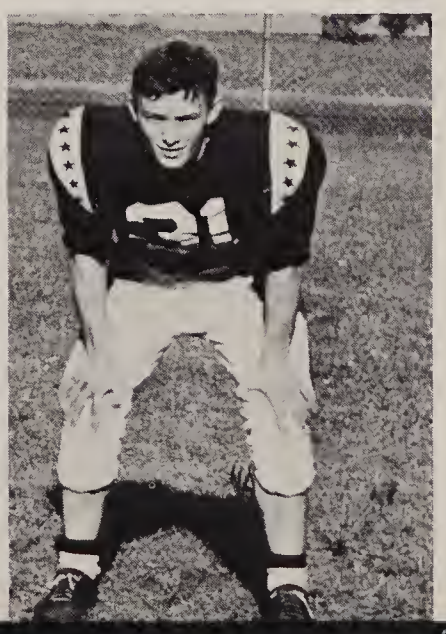

Homecoming 1962

"Remorse the Norse" was the slogan, and Colfax was the opponent. This was the situation as the 1962 Homecoming got under way. Mrs. Sullivan as faculty adviser and Trudy Fatheree as student chairman supervised a week of feverish activity preceding the big night. Floats had to be designed, windows decorated, and skits prepared by each class.

October 4 came much too soon. The parade wound its way around town, forming a long string of floats including former Homecoming queens, Raidettes, band, and cheerleaders. The highlights of the parade were the five queen candidates: Rita Daniels, Mary Jensen, Linda Laughnan, Janet Soule, and Virginia Woodruff. The juniors won first prize in float competition, and the seniors won the window painting contest. The next day, the sophomores got top honors with their skit during the pep assembly.

October 5 was a clear, cold night for the game. While the players were warming up out on the field, the seniors were presented with the winning trophy. Mary Jensen was announced as the 1962 Homecoming Queen by Jolene Anderson. Mary started the game by handing a football to co-captains Jim Menter and Dave Olson. The Raiders proceeded to "Remorse the Norse" in a 9 to 0 victory. Jim Menter scored a touchdown, and Colfax was pushed back across her own goal line for a touchback.

Hudson celebrated its success at the dance afterward. At 11:00 Mary Jensen was crowned queen of the 1962 Homecoming.

From Jolene to Mary

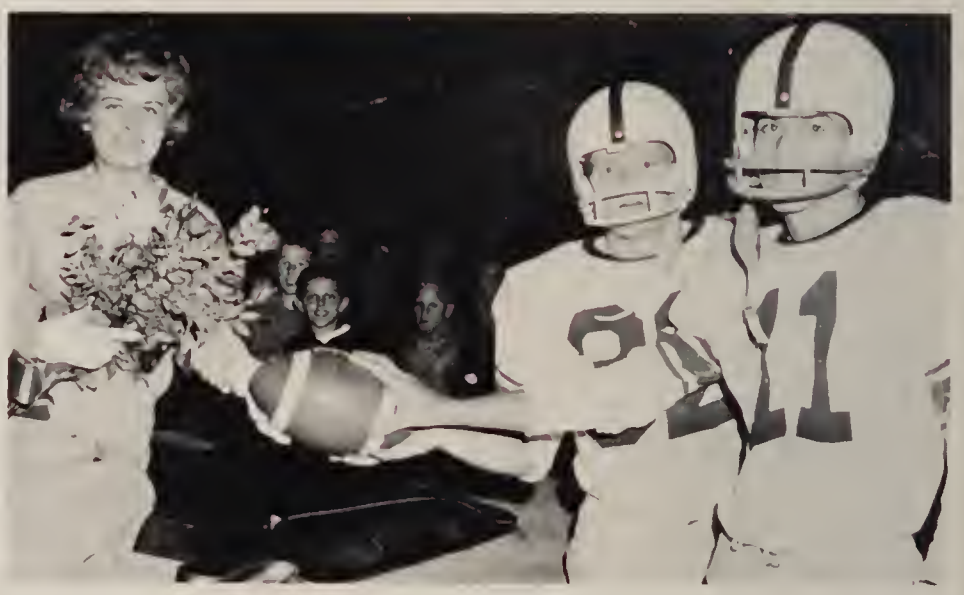

From Mary to Dave and Jim

The outstanding sophomore float

Queen Mary and her escorts, David Olson and James Menter

Rita Daniels

Queen Mary

Linda Laughnan

Janet Soule

Virginia Woodruff

The boys played a good, hard game.

Royal Crownbearers

Court of Royalty

The band was a top attraction in the parade.

Fifth Row: Florian Cassutt, coach, Donald Kadidlo, coach, James Couch, manager. *Fourth Row:* James Deal, Dennis Penman, Val Dierks, Willard Brown, Kenneth Wert, William Burke, Gary Schaubschlager, David Williamson, Larry Peterson, David Volz, Dale Samuel, David Hohler, Paul Stevenson. *Third Row:* William Workman, John Hopkins, Thomas Beer, Maurice Dunn, Jerry Flattum, Terry Hendricks, Robert Olson, Timothy Bauer, James Rusch, Alan Senechal. *Second Row:* Mark Loughney, Stephen Brown, Brock Penman, Kemmen (Eddie) Atwood, Douglas Gilbert, Richard Posz, Dean Lundberg, John Turner, David Cahoy, Daniel Stayberg, Steven Majewski. *First Row:* Clifford Bakke, Phillip Trudell, Carl Strom, Richard Kemis, Duane Lyon, Arthur Coulter, William Fatheree, James (Robert) Soule, Larry Dittloff, Douglas Anderson, Ronald Keller.

Record

Hudson	14	Baldwin-Woodville	7
Hudson	0	Ellsworth	7
Hudson	21	River Falls	7
Hudson	6	New Richmond	6

"B" Squad Football

The Hudson "B" Squad compiled a fine 2-1-1 record this season. The scores of the games indicate that the Bees had an excellent defense and a fairly good offense.

In the first game of the season, played at Baldwin, the Bees gained a 14-7 victory. Bill Burke and Larry Peterson scored for the Raiders, and Burke added both conversions.

The Raiders suffered their first defeat in three seasons when they fell before Ellsworth by the score of 7-0.

In another home game, the Raider Bees put on a offensive show as they trounced the River Falls Wildcats by the score of 21-7. Bill Burke, Raider fullback, scored two of the touchdowns, and quarterback Larry Peterson sneaked over for the other score. Another Raider scoring play was called back because of a penalty.

New Richmond and Hudson fought to a 6-6 tie in the Raiders' final game of the season. Larry Peterson connected with Cliff Bakke on a fifteen-yard pass play for the lone Bee touchdown.

Outstanding players for the Bees were Bill Burke, Larry Peterson, and David Williamson in the backfield, and Cliff Bakke and Carl Strom in the line.

Left to Right: Paul Kramer, Kenneth Kaiser, John Linehan, Daniel Anderson, Jon Graham, Terry Weiss, Robert Jacobs, Thomas Edin, Harry Silvernale, Michael Mayer, James Menter, Allen Stendahl, Jules Jensen. *Back Row:* Coach Carver Fouks, Manager Dan Utterback.

Basketball 1962-63

Coach Carver Fouks welcomed six returning lettermen from the 61-62 Middle Border and Regional Championship squad. Along with captains Paul Kramer and Ken Kaiser were Jim Menter, Bob Jacobs, Dan Anderson, Jack Linehan, and a River Falls prospect Jules Jensen. Rookies up from the undefeated "B" squad were Al Stendahl, Mike Mayer, Jon Graham, Tom Edin, and Harry Silvernale.

The Raiders opened the 62-63 season with a 48-29 victory over St. Croix Falls. This game set the pattern for the Raiders. After losing to St. Louis Park and Baldwin, they won 12 straight games and the Middle Border Conference championship for the second straight year.

Hudson entered the tournament very optimistically. The high flying Raiders downed five straight opponents as they won the Regional and Sub-sectional tournaments before losing to a towering and talented Superior Central five, rated second in Wisconsin, 72-60.

The Raider squad improved far beyond most expectations due to the tremendous desire and hustle of its members. The team had two goals to achieve during the season: One was to win the conference championship and the other was to be among the eight elite teams to play at the state tournament. The conference trophy was reached; but as last year, the Raiders had to settle for Sectional Runners-up.

SEASON'S RECORD

Hudson 58	St. Croix Falls	29	Hudson 65	Colfax	45
Hudson 50	Glenwood City	45	Hudson 59	Glenwood City	55
Hudson 50	River Falls	32	Hudson 69	River Falls	42
Hudson 43	St. Louis Park	48	Hudson 57	Spring Valley	49
Hudson 46	Spring Valley	33	Hudson 46	Baldwin-Woodville	37
Hudson 39	Baldwin-Woodville	47	Hudson 46	Ellsworth	28
Hudson 46	Ellsworth	30	Hudson 52	Menomonie	43
Hudson 72	Menomonie	71	Hudson 83	New Richmond	37
Hudson 75	New Richmond	68	Hudson 57	Colfax	50

Tournament Record

Hudson 77	Unity	60
Hudson 70	New Richmond	54
Hudson 70	Baldwin-Woodville	44
Hudson 64	Osceola	54
Hudson 61	Frederic	54
Hudson 60	Superior Central	72

Co-captain Paul Kramer, Coach Carver Fouks, Co-captain Kenneth Kaiser.

Senior Lettermen

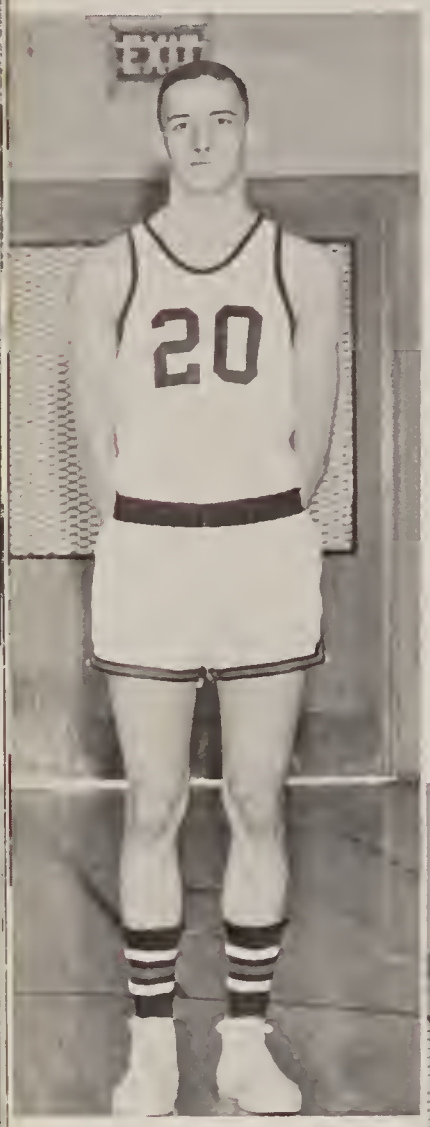

Ken Kaiser 6'3"
Our quiet, unsung hero

Paul Kramer 6'5"
A *big* man who led a *big* team to a *big* season

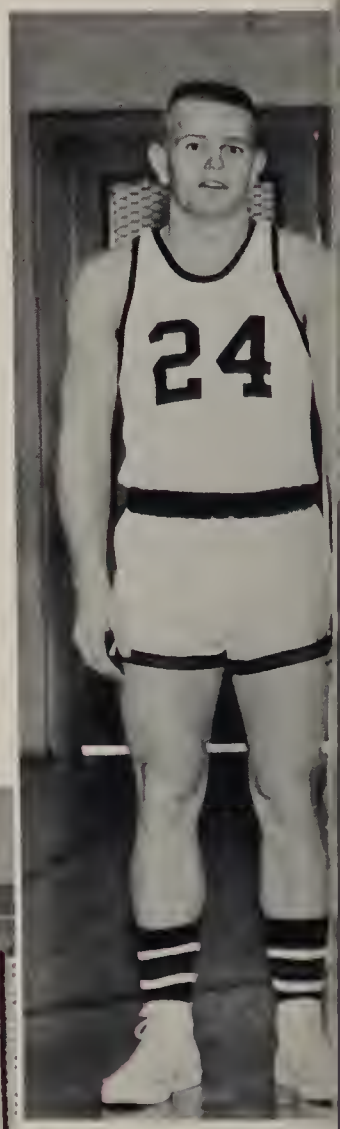

Jim Menter 5'9"
Through hustle and muscle he proved his worth.

Bob Jacobs 6'1"
All sail and no anchor

Jules Jensen 5'6"
He starred as the curtain fell.

Dan Anderson 6'1"
The squad's smile keeper

Action on the Court . . . .

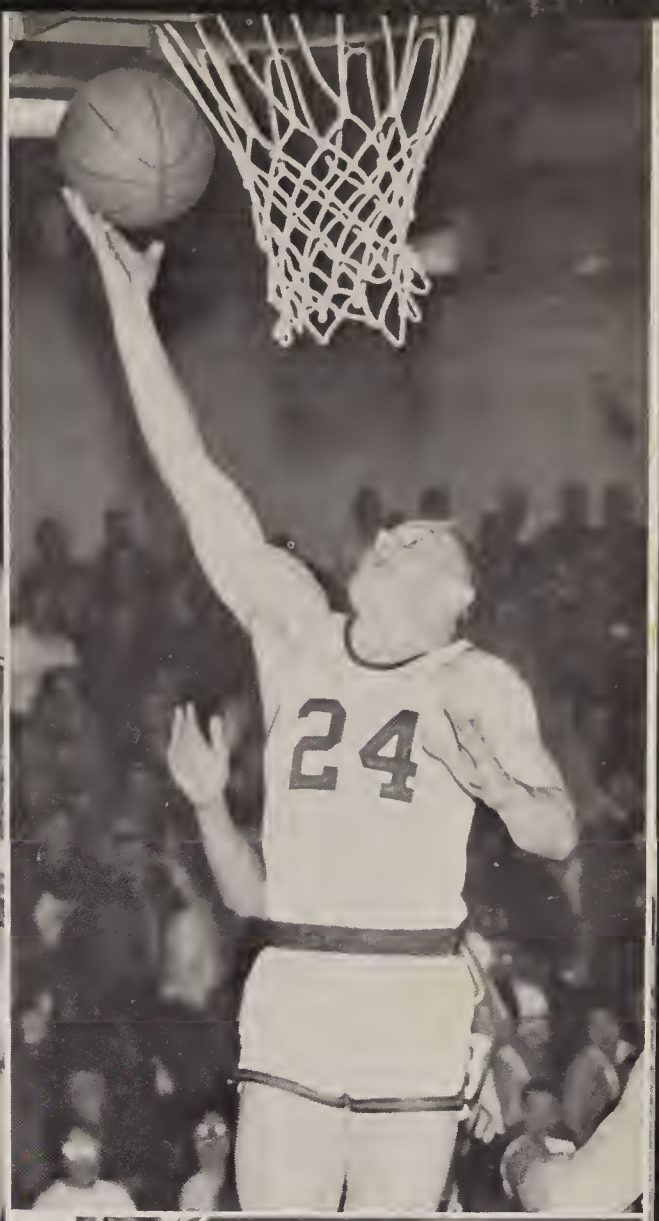

. . . and then behind the scenes

Left to right: William Fatheree, Bruce Ostenson, Richard Posz, Carl Strom, Robert Olson, Clifford Bakke, William Burke, Larry Peterson, Stephen Brown, Arthur Coulter, Brock Penman, David Williamson, Manager John Turner. Coach Noel Schumacher.

"B" Squad Basketball

The Hudson "B" squad suffered heavy losses and compiled an 8-9 record this season. The veterans from last year's team, Larry Peterson, Robert Olson, William Burke, and Carl Strom, along with a large group of freshmen led by David Williamson, Bruce Ostenson, Richard Posz, and Arthur Coulter were the mainstays of this year's club.

The leading scorers for this year's team were Bill Burke, 124 points; Bob Olson, 86; Dave Williamson, 80; Larry Peterson, 68; and Bruce Ostenson, who had 46 points.

In the first game, played at St. Croix Falls, the Bees won a thrilling overtime victory 31 to 28. The leading scorers in this game were Bill Burke and Bob Olson with 9 points and Larry Peterson with 8.

In the first game of the season played at Hudson, the Glenwood City Bees handed the team its first defeat of the year. The score was 31 to 26. Bill Burke again led Hudson with 9 points. Larry Peterson contributed 6 points to the Raider cause.

The Bees traveled to River Falls and lost another tight game 24 to 19. In this hard-fought defensive battle, Bill Burke and Bruce Ostenson led Raider scorers with 8 and 5 points respectively.

Playing on the home court, the Raiders and the Spring Valley "Cardinals" played a low-scoring game in which neither team could start up an effective offense. The Raider Bees finally lost 15-13. Art Coulter put in 6 markers for the Raiders.

Hudson next traveled to Baldwin, where the team lost a 37-27 decision to the Baldwin-Woodville Bees. Larry Peterson led the team with 6 points, and Dave Williamson and Art Coulter each contributed 5.

The "B" team won its first conference game of the season at Ellsworth, when it squeaked out a narrow 27-25 victory. Bob Olson scored 10 points, and Bill Burke added 7.

The next night at Menomonie in the second non-conference game of the season, the Raiders put together its best offense of the year, but the defense faltered and the Bees lost 54-47. Bill Burke had 10 points and Bob Olson had 6 for the Raiders.

During the Christmas vacation, the Bees traveled to New Richmond where the team lost to the Tigers 55-23. Bob Olson led the Raider attack with 9 points.

Hudson scored its third victory of the year at home against the Colfax "Vikings" 47-25. Bill Burke had his best scoring night of the season when he scored 24 points.

In the next game, played on the Glenwood City court, the Raiders lost a tough decision to the Hilltoppers 43-39. A second half rally led by Bill Burke and Dave Williamson fell only four points short. Bill Burke and Bob Olson took scoring honors for the Raiders with 10 points each. Dave Williamson finished the game with 8 points.

Playing on the home court, the Raider "B" squad defeated the River Falls "Wildcats" 21-15. Bill Burke again led the scoring with 7 points.

The Bees won the second overtime victory of the year at Spring Valley 45-43. Bob Olson had his best scoring night of the year with 12 points. Dave Williamson had 10 points and Bill Burke had 8.

The Raiders lost to Baldwin-Woodville 33-21. The Raiders had balanced scoring with Dave Williamson leading with 9 points.

The Raider Bees scored the fifth victory of the year by winning a hard-fought battle with the Ellsworth "Panthers" by the slim margin of one point, 32-31. Dave Williamson and Bruce Ostenson led the team with 11 and 10 points respectively.

The Raiders scored the second victory in as many nights as they defeated the Menomonie "Indians" 43-35. Dave Williamson continued his hot shooting with 13 points, and Bill Burke added 12 markers.

Hudson scored its third consecutive victory at home, by beating New Richmond 44-39. This victory avenged an earlier one-sided loss to the Tigers. Bill Burke led Raider scorers with 12 points. Larry Peterson hit for 10 points.

In the final game of the season, the Bees lost to Colfax on the Vikings' court 44-16. Ricky Posz led Hudson with 6 points.

Third Row: Samuel Lamberta, manager, Brian Hayes, Ted LaValley, David Guggemos, David Olson, Roderick Ebben, Michael Wakeling, Donald Kadidlo, coach. *Second Row:* Robert Miller, Patrick LaFaye, Gary Knefelkamp, Clarence Severson, Peter Jones, Richard Lamkin. *First Row:* Thomas Sauntry, Bradley Johnson, Kenneth Wert.

"A" Squad Wrestling

Amidst the seemingly tangled mass of arms and legs, the Raider grapplers fought! The Raiders' season record, under the coaching of Mr. Kadidlo, was three wins and seven losses. Although the boys lacked experience in a few weight classes, they never suffered from lack of desire.

The Hudson matmen first tasted tournament competition at the River Falls Invitational held at River Falls on January 12, 1963. The Hudson grapplers placed eighth with a total of 25 points. Kenny Wert (120) battled his way to a fourth place, and Gary Knefelkamp won the 138 pound class and brought back the only championship to Hudson.

At the Middle Border Conference Wrestling Tournament Hudson finished third out of the seven schools present, with a total of 50 points. Hudson's points came from three third places, two seconds, and one first. Wagner (112), Severson (145), and Hayes (180) fought to get thirds in their respective divisions. Sauntry (103) and Miller (127) battled to get seconds, and Gary Knefelkamp (138) was the only Hudson matman to win a championship.

The Regional Wrestling Tournament was held at Ellsworth where Hudson placed fourth out of seven schools represented with 34 points. The Raiders received one third, two seconds, and one first. Tom Sauntry (103) won a third for Hudson, while Bob Miller and Brian Hayes (heavyweight) won seconds. Gary Knefelkamp again was victorious, and won the championship of the 138 pound class. Gary, Bob, and Brian were the only wrestlers who were able to represent Hudson at the sectional, which was held at Amery. The champions and second place winners from here went to the state meet. Bob Miller, Gary Knefelkamp, and Brian Hayes were eliminated.

"B" Squad Wrestling

Second Row: Samuel Lamberta, manager, Terrance Anderson, William Workman, James Johnson, Willard Brown, Kenneth Rohl, Paul Wilcoxson, Donald Kadidlo, coach. *First Row:* Kemmen (Eddie) Atwood, Richard Kemis, Phillip Trudell, Gary Schaubschlager, Douglas Anderson, David Hohler.

Senior Lettermen

David Olson

Never quitting builds men with champion lines.

Bob Miller

Desire is ninety per cent of winning and is the most fortunate possession with which an athlete can be blessed.

Brian Hayes

A sophomore year of losses can be built into a senior year of wins.

Gary Knefelkamp

A goal is often the difference between champion and runner-up.

Clarence Severson

A win-loss record never indicates the values gained from wrestling.

Bob Wagner

He had a will always to come back fighting.

Pat LaFaye

They say dynamite comes in small packages.

Third Row: Mr. Kadidlo, coach, James Petersen, Gary Riedel, Larry Benoy, James Kidd, Thomas Edin, Alfred Kohl, Dayton Nord, Douglas Anderson, Thomas Sauntry, Robert Miller, Gregory Luebke, James Deal. *Second Row:* Donald Scholl, Clarence Severson, Eugene Kidd, Brian Hayes, Mike Mayer, Robert Jacobs, Dennis Benoy, William Fatheree, Harry Silvernale. *First Row:* Robert Myrvold, Stephen Ostby, James Penman, James Johnson, Stanley Anderson, Peter Dicke, James Rusch, Gary Bertelsen, Nathaniel Langford.

Track - '62

The 1962 track squad of Hudson High School entered eight boys in the finale, the State meet, at Hartford.

Probably their most decisive victory came at the Bloomington Track - o - Rama in which approximately one hundred schools were represented. The 440-yard and 880-yard relay teams each won second place in their respective events.

The next meet was the Little Olympics held at Menomonie. Two records were shattered by Hudson thin-clads. Gene Kidd humbled his own pole-vault record of 1961 by vaulting 11′ 4½″. Al Kohl broke the Little Olympics high jump mark by jumping 5′ 11″ and thus beating the old mark by two inches. Among the Raiders were three other individual champions: Gary Bertelsen, 440-yard dash; Den Benoy, high hurdles; and Don Scholl, low hurdles. The Raiders came out on top of the B-class schools as they added another win to their season's record.

The Middle Border Conference meet found Hudson coming out on top. Steve Ostby broke the 100-yard dash mark by running it in 10.5 seconds. Gary Bertelsen ran the 440-yard in a record time of 53.9 seconds and the 880-yard relay team of Bob Myrvold, Bob Jacobs, Steve Ostby, and Gary Bertelsen beat the old time by dashing the distance in 1 minute 37 seconds flat. Gene Kidd won the pole vaulting, and Den Benoy captured the 120-yard high hurdles as Hudson took the conference championship.

At the Sectional, Hudson had six individual champs: Gary Bertelsen in the 440; Steve Ostby, 100-yard dash; Den Benoy, high hurdles; Gene Kidd, pole vault; Al Kohl, high jump, and the 880-yard relay team of Myrvold, Jacobs, Ostby, and Bertelsen. As a team the Raiders took the Sectional.

The state qualifiers were the Sectional winners plus Don Scholl, who took a second in the low hurdles.

At the State meet Gene Kidd took third place while Al Kohl took fifth place as the squad ended a very successful season.

Second Row: Donald Scholl, Gary Bertelsen, Robert Jacobs, Mr. Kadidlo, coach. *First Row:* Dennis Benoy, Alfred Kohl, Stephen Ostby, Eugene Kidd, Robert Myrvold.

Den Benoy breaks the tape after jumping the high hurdles.

Al Kohl shows the form that took him to the state meet.

With the help of Bob Myrvold and the 880 yard relay team, H.H.S. won the Middle Border meet.

Gene Kidd breaks his own pole vault record.

Third Row: Gary Shaffer, David Olson, James Bryce, Daniel Anderson, Paul Kramer, Kenneth Kaiser, Danial Rose, Bruce Anderson. *Second Row:* Michael Larson, Allen Stendahl, Roderick Ebben, James Menter, Gary Simpson, Dennis Shaffer, Dennis Neubarth, Robert Wagner, Carl Strom. *First Row:* Mr. Cassutt, coach, Randall Deal, Richard Hanley, Carl Zaar, Patrick Rawlings, Thomas Beer, David Swanson, Michael Strasser, Patrick LaFaye.

Baseball '62

Hudson	8	Spring Valley	9
Hudson	4	New Richmond	5
Hudson	2	Glenwood City	5
Hudson	2	Colfax	0
Hudson	6	Ellsworth	4
Hudson	8	Stillwater	9

The 1962 baseball season proved to be a short one, due to several factors. Rain, which caused re-scheduling and substitution of several games in addition to the cancellation of others, proved to be the main one. The other was the fact that we failed to get our registration for the tournament in on time.

Practice began in the gymnasium in late March. When the weather improved, the team practiced at Burton Field and returned to the gymnasium when it rained.

Though the team had good hitting and was usually able to build up substantial leads, erratic pitching proved to be the team's downfall. This year's pitching should improve with the addition of several underclassmen to the pitching staff.

The line-up looks stable with a good nucleus back from last year's team.

Mrs. Rolle, Miss Hughes, and Mrs. Sullivan

Janet

Jennifer and Anna Lee

Forensics

The forensics students of Hudson High School began work on their speeches early in February with contestants trying out for the division in which they wished to participate. A week or so later, the students were chosen and ready to start the work of finding the proper selection, cutting, memorizing, and putting the proper emphasis in the right place.

The dream of every student was to go to the state contest held at Madison, Wisconsin. In order to do this a student had to receive an "A" rating at the league contest, held at Hudson on March 14, and at the district contest, held at Wisconsin State College at River Falls.

With the able help of the coaches, Miss Helen Hughes, Mrs. Frances Rolle, and Mrs. Mary Sullivan, the students did a good job on their speeches. The students who entered this year's contest divisions were oratory (4 minutes), Jennifer Starr, Anna Lee Lomnes; oratory (8 minutes), Margaret Vye, Trudy Fatheree; non-original oratory, Judith Vier, Herbert Carmichael; play reading, Peter McMillan, Jan Svare, Catherine Petersen, Linda Schullo, Susan Gustafson; declamation, Madelyn Bunce; poetry, Janet Soule, Rita Daniels; extemporaneous, Marshall Simpson, Arthur (David) Kelly; prose reading, John Rorvick, Berta Rogers; public address, Gregory Brown, Ann Heywood.

The work that was involved in this undertaking took much time not only on the part of the students but also of the teachers. All who participated agree that the experience gained was extremely worthwhile.

Ann and Greg

Jan, Susan, Cathy, Peter, and Linda

Peggy and Trudy

Maddy

Rita

Marshall

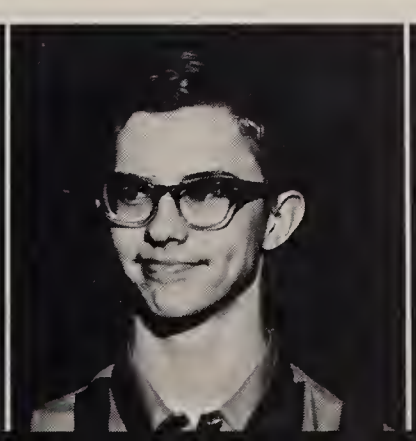

Judee

John and Bertie Lou

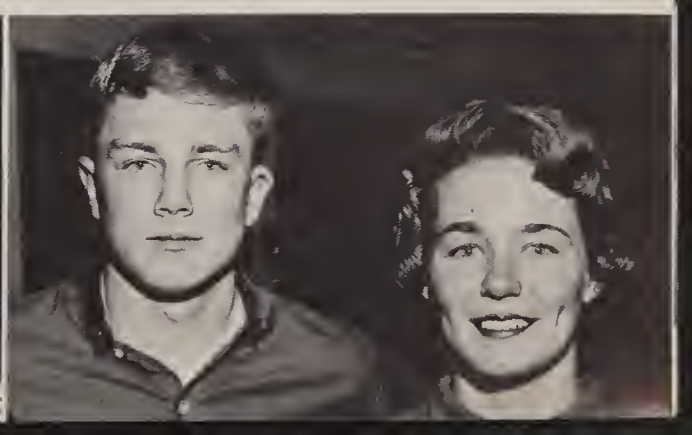

Gwat Ing Sie

This year our American Field Service representative in Hudson has been Gwat Ing Sie from Indonesia. She came halfway around the world to spend the school year with us. Ing says that the coldest place she had ever been before coming to the United States was an air-conditioned office in the American Embassy in Djakarta, Indonesia's capital city. For her, the weather was one of the hardest things to adjust to.

Ing is the third child in a family of eight in Indonesia. Here in Hudson she was one of two daughters of the Donald Lomnes family. Ing arrived in Hudson on August 29, and will leave on June 23. Before she returns to her own country she will go on an AFS bus trip with AFS students from other lands. The trip will end in Washington, D. C. where the students will be greeted by President Kennedy.

Ing says that there is really no difference between the people of her country and the people she has met here. They all worry and laugh about the same things. In Ing's country, bicycles take the place of the fleets of cars she has seen here in the United States.

The students of Hudson have enjoyed having Ing this year. We hope that she has enjoyed being here and has learned as much as her American friends have. Ing would like to keep in touch with the people she has met and would appreciate any letters. Her address is:

Gwat Ing Sie
Depandjen 74
Surakarta, Djawa-Tengah
Indonesia

Goodwill Ambassadors

Madelyn Bunce

"When you leave a country, you leave behind something of your heart!" Madelyn Bunce found that part of her heart was left in Switzerland where she spent the past summer as Hudson's American Field Service representative.

Maddy arrived at her summer home on June 25. She lived in an apartment with the Walter Schaub family in the heart of the Alps. Her two sisters, Lucia, 13, and Marguerite, 20, planned a busy summer to acquaint their American "sis" with the Swiss people, customs, and traditions.

Mr. Schaub was an employee of the Swiss Federal Railway and Mrs. Schaub was an average Swiss housewife who had to manage her household without the aid of such conveniences as a refrigerator or washing machine.

Some of the highlights of her trip were a two weeks' stay at a Swiss farm and several small trips, including a visit to Geneva and Italy.

Maddy said,"The Swiss are wonderful, warm-hearted people, and it was a privilege and an experience I shall never forget."

Rita Daniels

Badger Girls' State

The American Legion Auxiliary, Department of Wisconsin, and the University of Wisconsin Extension Division co-sponsored the nineteenth session of Badger Girls' State held at the University in Madison June 9-17, 1962.

Our high school and community were represented by Rita Daniels, who was sent by the local American Legion Auxiliary. Rita was one of 448 girls who set up a mythical state, with governments existing on the city, county, and state level.

Although the program of Girls' State is not political in its functions, the two parties, the Nationalists and the Federalists, help the girls become better prepared for their responsibilities as good citizens. The girls developed a spirit of friendliness, responsibility, cooperation, and cheerfulness.

The girls attended lectures each day on different phases of the government and the citizen's role in the government. Their work included forming a constitution, making laws, and nominating and electing executive officials for each government level. A session of the Badger State Congress was held in the state capitol.

Badger Boys' State

Annually the American Legion sponsors Badgers Boys' State for boys between the ages of sixteen and eighteen. The purpose of this program is to educate the youth of today and the citizens of tomorrow in the rights, responsibilities, duties, and privileges of being a citizen of the United States. Last June Hudson High School was represented at Badger Boys' State by Gary Tweet. Gary was able to attend because of the support of the Parent Teachers' Association.

Boys from all over Wisconsin gathered in Ripon to obtain a better insight into the working of our state's political structure. They did this through attending party conventions and caucuses, and practicing the obligations and duties of government officials. Gary says that he was impressed by the political convention at which candidates for Boys' State governor were nominated.

After returning home, Gary was convinced that Boys' State had taught him a great deal.

Gary Tweet

David Olson

Representative Senior

To possess character of a quality in keeping with a student's age and training, to seek more knowledge with the guidance of parents, teachers, and superiors, to have a knowledge of right and wrong, to exhibit a certain degree of leadership and independence of others, to be able to live well with other people, to determine to lead a wholesome life, to be broadminded enough to appreciate that all work no matter how humble is as important for the welfare of a community as the position of higher rank are the worthwhile characteristics which a high school graduate should possess in the opinion of the faculty.

Because he possesses these qualities, David Olson has been chosen Hudson High School's representative senior for 1963. Football, baseball, wrestling, basketball, volleyball, track are the sports' activities in which he has participated during high school; and he was co-captain of the football team in his senior year. Student government, class officer in his freshman and sophomore years, member of the annual staff have been his special interests in addition to other extra curricular activities. His adaptability, scholarship, good citizenship, friendliness, and dependability make him the faculty's choice for the 1963 Representative Senior .

D.A.R. Award

The youth of today are our country's hope for future strength and progressiveness. A good citizen must possess the qualities of dependability, service, leadership, and patriotism. Recognizing the importance of good citizenship, the National Society of the Daughters of the American Revolution since 1935 has sponsored the D. A. R. Good Citizenship Pilgrimage. Each year one outstanding senior girl from each state is awarded a $100 bond and the honor of being D. A. R. Good Citizen of her state.

Our most outstanding senior citizen, Janet Soule, is Hudson High School's candidate for the 1963 contest.

Janet has been a dependable member of school clubs. She has been active in forensics, Student Council, choral and instrumental music, the class play, F. T. A., the True Blue Times Staff, and the Annual Staff. She has taken leadership responsibilities in her class and in her advisory. She has been a thoughtful, willing, industrious, cooperative, friendly, and loyal student of Hudson High.

Janet always gives loyal service to her family, community, church, school, and friends. For these reasons, the faculty presents the D. A. R. Good Citizenship Award of 1963 to Janet Soule.

Janet Soule

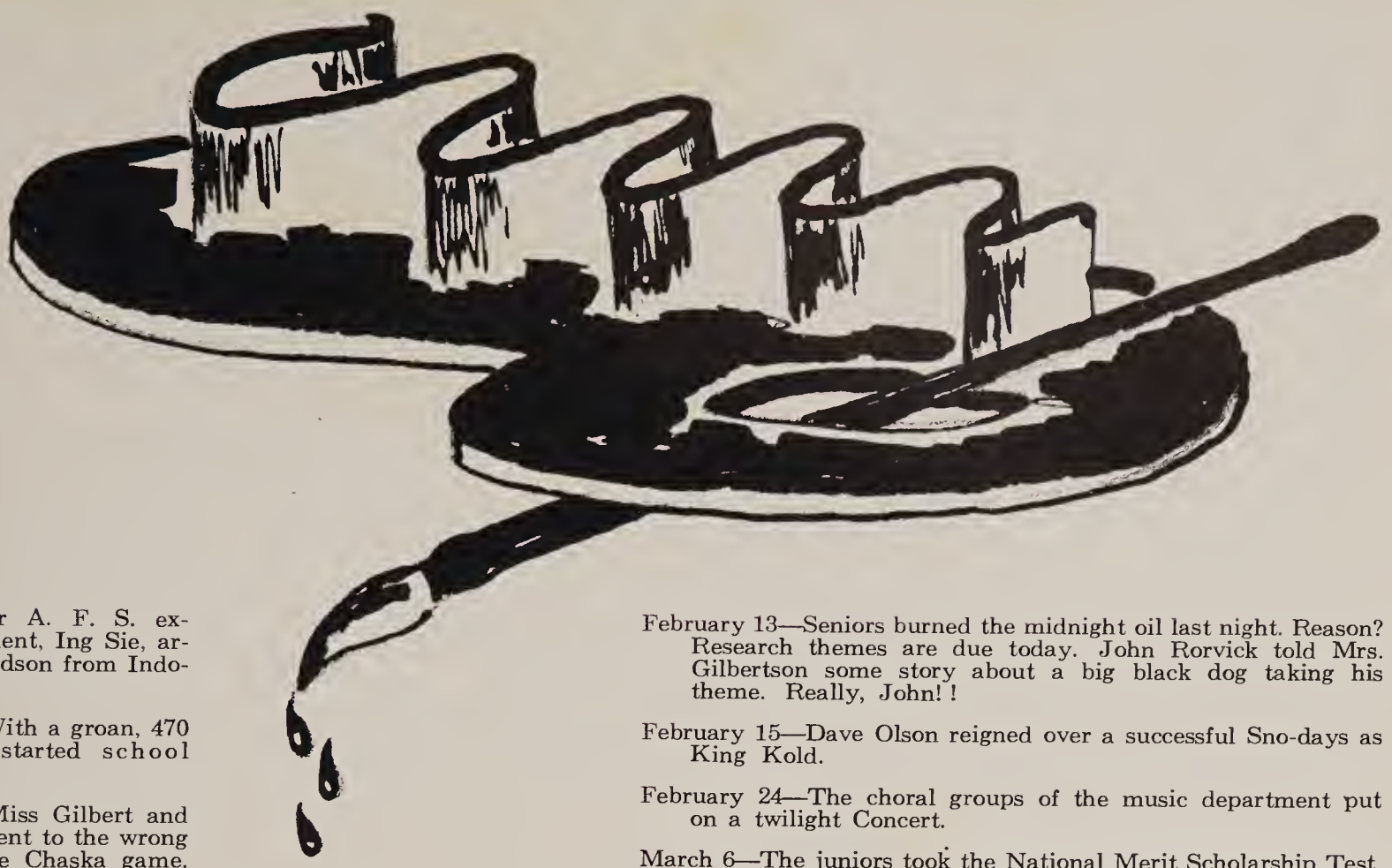

August 29—Our A. F. S. exchange student, Ing Sie, arrived in Hudson from Indonesia.

September 4—With a groan, 470 students started school again.

September 7—Miss Gilbert and Miss Lee went to the wrong field for the Chaska game. At least there was plenty of parking space!

September 11—Freshmen made their social debut as guests of the seniors at the Freshman-Senior Dance.

September 21—HBPIEB (Help Baldwin Pay Its Electric Bill)

October 12—The first six weeks' period is over. Are you dreading your report cards?

October 22—Bugs! and Gene Brown is shooting us again!

October 31—The senior boys' Ghost Walk created quite a sensation at the Halloween Dance!

November 5—The juniors proudly displayed their class rings.

November 6—The music department entertained the Stillwater chorus at an evening social hour.

November 9—Fred Waring was here with his Pennsylvanians.

November 20—The biology classes took a field trip to Como Park Conservatory and Zoo.

November 29—One of the best parts of the senior class play was Bob Miller's Tyrolean hat and "continental" clothes.

December 16—The music department presented an outstanding Christmas Concert. The art work for the ensembles was superb.

December 21—Vacation at last! The daily schedule is sleep, eat, sleep, wrap presents, sleep.

December 25—Was Santa good to you?

January 7—Vacation is over and students at H. H. S. get back to the grind.

January 18—The semester ended. Only half a year left!

January 19—Sparkling Janet Soule became Miss Hudson of 1963.

January 22—Our debate team went to River Falls.

January 25-26—We had a wonderful A. F. S. week-end, with a very successful talent show and carnival.

February 13—Seniors burned the midnight oil last night. Reason? Research themes are due today. John Rorvick told Mrs. Gilbertson some story about a big black dog taking his theme. Really, John!!

February 15—Dave Olson reigned over a successful Sno-days as King Kold.

February 24—The choral groups of the music department put on a twilight Concert.

March 6—The juniors took the National Merit Scholarship Test. Jennifer Starr found out that she will spend five weeks in Japan this summer at a Girl Scout encampment.

March 7—What did you get? What did you get? (Report cards came out for the fourth time.)

March 11—Congratulations, Rod! Rod Ebben received word that he is a finalist in the National Merit Scholarship Qualifying Test.

March 13—The Home Economics girls visited the Armour plant.

March 14—Today was a happy day for Doreen Doonan. She was told that she will be our A. F. S.'er this summer.

March 15—We know two tired True Blue Annual co-editors and one adviser who are glad that today is the last deadline!

March 17—The band put on a "Homecoming Concert."

April 3-5—With Twerp Season here, many H. H. S. girls are wishing that there weren't such things as boys!

April 11-16—At last! We got a much needed Easter vacation.

April 19-20—Our ambitious music department put on a complete production of "Oklahoma!"

May 3—With "Scheherazade" as their theme, the juniors sponsored a breath-taking Junior-Senior Prom.

May 11—The music department presented its annual gala Pop Concert.

May 24—The seniors took their final exams and had their last day of classes.

May 28-29—Did you stay up the last two nights to cram for exams? Tsk, tsk!

May 30—To the strains of "Pomp and Circumstance," the proud seniors received their diplomas.

June 3—Your last report card! Did you pass?

June 6—Do we hear the teachers breathe a sigh of relief? They're out for vacation too! See you next fall!

Fifth Row: Paul Thulin, Annette Bonngard, Peter Rothausen, Jean Jorgenson, Steven Staberg, Terry Sockness, David Pixley, Michael Livermore, Barbara Todd, Steven Leonard, Jack Shedore, Sandra Johnson, Fred Ahrens. *Fourth Row:* Mr. Wilhelmson, adviser, Jacqueline Hansen, Jeffery Sicard, Edward Daniels, Debra Melton, Preston Orvold, Karen Grunke, Carol Ovsak, Elaine Tubbs, Laurel Sommers, Ronald Schettle, Michael Miller, Steven McConaughey, Mr. Scott, adviser. *Third Row:* Douglas Lyksett, David Waldroff, James Johannsen, Penelope Wolf, Jane Bauer, Susan Belisle, Patricia Phillips, Sharon Gilbert, Jeanne Weiss, Linda Appleton, Scott Vogt, Sandra Lein. *Second Row:* Quentin Boucher, Iris Dobson, Carol Simpson, Elizabeth Mabie, Glenn Anderson, Timothy Hanson, George Rivard, Ruth Eggar, Judith Hopkins, James Morehouse. *First Row:* Gregory Burton, Randy Hohler, Robert Ostendorf, Marvin Boucher, Carol Swenson, Susan Breeton, William Johnson, Daniel Wells, John St. Ores, Alfred Johannsen.

Eighth Grade

Fifth Row: Mary Hendricks, Sally Krech, Gary Potton, Dennis Sundt, Barbara Beer, Allen Flattum, Lewis Green, George Studtman, Leigh Livermore, Thomas Coleman, David Ruesink, Daniel Mattson, Georgia Guldan. *Fourth Row:* Mr. Lillevold, adviser, Lee Gilbertson, James Hartmon, Gary Asplund, Susan Kieffer, Paula Dicke, Edwin Daniels, Lynn Stendahl, Janice Wert, Jane Richey, Eugene Forester, Leslie Heffron, Kathy Sandven, Miss Gilbert, adviser. *Third Row:* Deborah Coulter, Thomas Zschokke, Daniel Score, Eugene Wolf, Marilyn Erickson, Cindy Pugh, Jennifer Lundberg, Mark Thompson, Karen Erickson, Charlene Mehas, Elliot Ross, Dennis Staberg. *Second Row:* Robert Benoy, Jacqueline Fina, Bonnie Johnson, Gail Christianson, Shirley Haupt, John Stewart, Nancy Becker, Charlene Garner, Kathleen Deal, Linda Retherford. *First Row:* Charles Hurst, Steven Leistiko, Theodore Larson, Ronald Deal, James Olson, Jerry Matz, Terry Trudell, Krage Vindal, James Fritz, Roger Johnson.

Students learn that English is more than gerunds and adverbs.

Eighth Grade Classroom Scenes

Geography seems to require concentration.

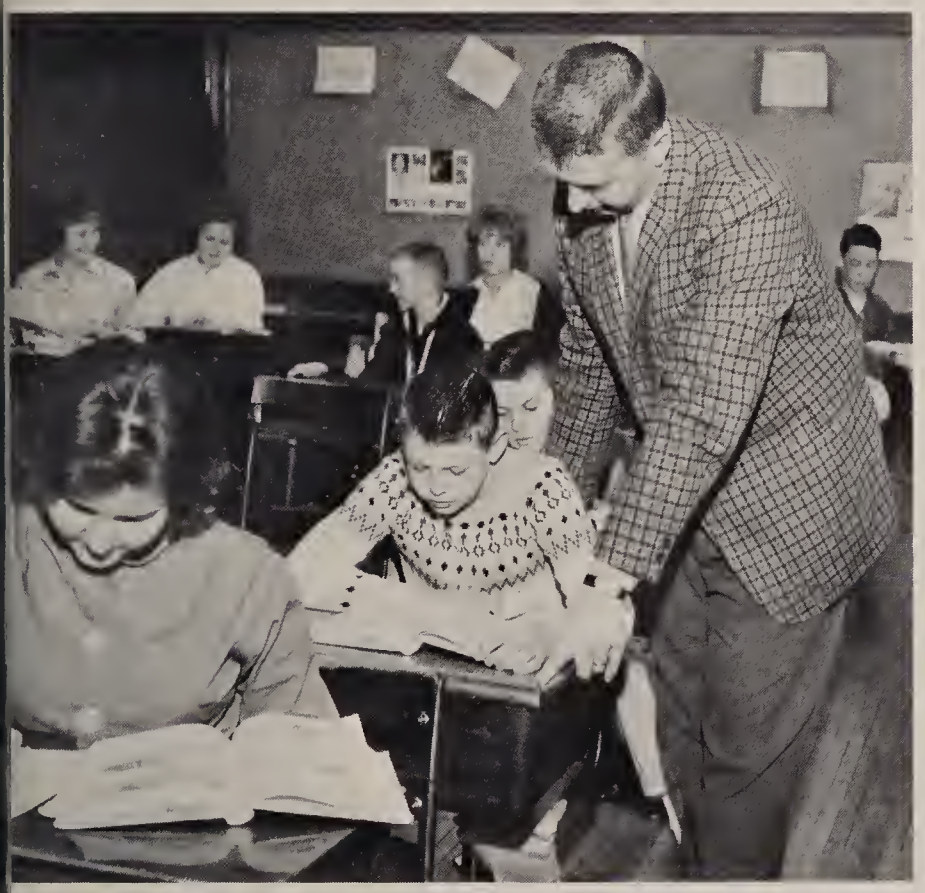

A little assistance is always welcome.

Mr. Scott helps students gain an appreciation of history.

Thirteenth Row: Kathleen Deal, Bonnie Johnson, Gail Christianson. *Twelfth Row:* Shirley Haupt, Nancy Becker, Kathryn Shaffer, Sandra Johnson, Phyllis Jensen. *Eleventh Row:* Linda Appleton, Mary Hendricks, Judith Bol, Jacqueline Fina, Mary Sandeen. *Tenth Row:* Barbara Todd, Jennifer Lundberg, Susan Belisle, Jeanne Weiss, Penelope Wolf. *Ninth Row:* Linda Retherford, Jane Bauer, Marilyn Erickson, Sally Krech, Susan Breeton. *Eighth Row:* Sharon Gilbert, Susan Kieffer, Charlene Garner, Paula Dicke, Carol Swenson. *Seventh Row:* Jane Richey, Karen Erickson, Karen Grunke, Sandra Lein, Georgia Guldan. *Sixth Row:* Carol Simpson, Debra Melton, Kathy Sandven, Laurel Sommers, Lynn Stendahl. *Fifth Row:* Corrine Truen, Nancy Vier, Lynn Spielman, Diane Mayer, Sandra Fritz. *Fourth Row:* Susan Krech, Jean Frazier, Donnie Brande, Linda Hayes, Carole Marino, Cynthia Starr. *Third Row:* Linda Penman, Susan Daniels, Susan McDonell, Sandra Krier, Valerie Wagner, Dorothy Kohl, Janice Wert. *Second Row:* Carol Wert, Anne Bourget, Cynthia Enloe, Julie Rose, Deborah Allison. *First Row:* Cynthia Pugh, Judith Quale, Diane Blihovde, Linda Larson, Deborah Coulter.

Junior Girls' Athletic Association

The Junior Girls' Athletic Association is an organization for seventh, eighth and ninth grade girls who are interested in sports. Members of the ninth grade may participate in Senior G. A. A. sports after school to earn points toward awards. Junior G. A. A. promotes good sportsmanship and sets up a better understanding of athletics.

Initiation for new members was held on November 26, 1962, from five forty-five to eight p.m. New members furnished a box lunch for themselves and their initiators.

Other activities for the group included the annual Football and Basketball Dance honoring the junior high football and basketball players, and the Spring Dance. The girls earned money by selling hotdogs and coffee at the Homecoming game.

This year's officers are president, Linda Hayes; vice-president, Corrine Truen; secretary - treasurer, Karen Erickson; and point secretary, Janice Wert. Miss Hughes is the adviser.

Junior High Cheerleaders

Mary Sandeen, Laurel Sommers, Lynn Stendahl, Phyllis Jensen, Judith Bol, Jacqueline Fina.

Second Row: Coach Mr. Brooke, Manager Eugene Wolf, Manager Stephen McConaughey, Eugene Forester, William Engstrom, Steven Staberg, Leigh Livermore, Michael Livermore, Dennis Sundt, James Bertelsen, Leslie Heffron, Michael Miller, Manager Lee Gilbertson, Manager Ronald Deal, Coach Mr. Scott. *First Row:* Andrew Turner, Kenneth Michaelson, James Olson, Charles Hurst, Robert Benoy, Stephen Leistiko, Jeffrey Gaynor, Daniel Score, Michael Thompson, Ronald Forester, Thomas Potton.

Junior High Sports

FOOTBALL RECORD

Hudson	20	Baldwin-Woodville	0
Hudson	7	Ellsworth	6
Hudson	0	River Falls	6
Hudson	0	New Richmond	6
Hudson	19	New Richmond-St. Mary's	6

BASKETBALL RECORD

Hudson	24	River Falls	42
Hudson	14	Hammond-Roberts	42
Hudson	21	Ellsworth	46
Hudson	20	Ellsworth	36
Hudson	25	New Richmond	20
Hudson	35	St. Croix Central	26
Hudson	30	Prescott	22
Hudson	25	New Richmond	22
Hudson	19	River Falls	40
Hudson	16	Prescott	27

Second Row: Eugene Forester, Michael Miller, Edwin Daniels, Leigh Livermore, Michael Livermore, Leslie Heffron, James Bertelsen, Erwin Daniels, Coach Mr. Cassutt. *First Row:* Thomas Potton, Michael Thompson, Krage Vindal, Daniel Score, Robert Benoy, Andrew Turner, Kenneth Michaelson.

Death and sorrow will be the companions of our journey; hardship our garment; constancy and valor our only shield. We must be united, we must be undaunted, we must be inflexible.

— Winston Churchill

Acknowledgments

Bayport Printing House, Inc.
Brown, Incorporated
Gene's Candid Studio

Congratulations!
You flunked
Algebra. Back to
your favorite instructor
Warren -

Joe
You a CENSORED guy but besid
that you pretty CENSORED
Lotsa Luv
Burt